JULY 28, 1951

The Blood-Horse

A WEEKLY MAGAZINE DEVOTED TO THE TURF

In This Issue

2-Year-Old Sire Listing

WITH REGARDS *A Leading Young Sire*

(See page 228)

20 Cents a Copy

LEXINGTON, KENTUCKY, VOL. LXII NO. 4

$8.00 A YEAR

By Count Fleet—dam of $162,695 winner—#157

By Bull Lea—dam of stakes winner—#173

IMPORTANT

Claiborne's 20–Keeneland–Tuesday

"Our best crop of yearlings since 1935"

By Jet Pilot—dam of Escondida, Red Wonder—#167

By Some Chance—young wnr. from One Hour Family—#13

By Count Fleet—dam of Kentucky Derby winner—#113

By *Princequillo—sister and half sister to 5 stakes winners—#146

COLTS

Second Day Sale

MAY BE SEEN AT KEENELAND

Barn B

Claiborne FARM

A. B. Hancock, Paris Ky., Phone 393

By Jet Pilot—sister to Omaha, Flares—#142

By *Blenheim II—dam of Nitromond—#180

Royal Gem

9 of His Yearlings Will Be Sold at

KEENELAND

When you buy yearlings by *Royal Gem II you are getting yearlings by a sire which led his year as a 2-year-old in Australia, which won stakes up to and including 6 years of age in Australia—stakes wins from 6 furlongs to 1½ miles carrying weights over 140 pounds. He was Australia's leading handicapper on his retirement. His sire led the Australian sire list, his dam has produced five stakes winners, won the Australian Oaks herself. This is a genuine stallion prospect . . . these are his first foals—in Australia or America.

**Royal Gem II is the Property of a Syndicate*

Stands at WARNER L. JONES JR.'S HERMITAGE FARM

GOSHEN, KY.

*TALON *and a yearling son*

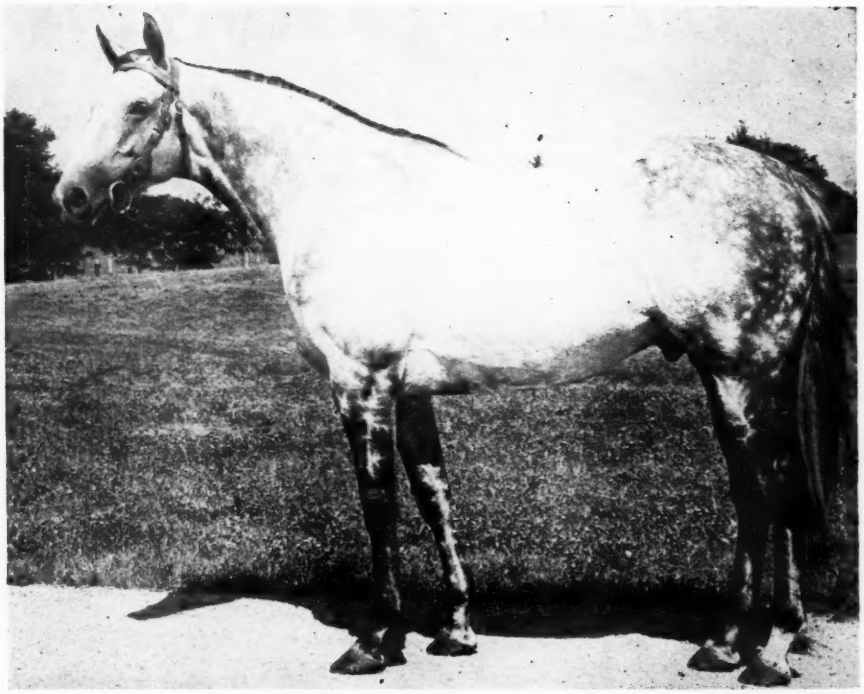

Meadors Photo

When you have a horse that can stay, but who looks like a sprinter, why then you have a real horse. That is the kind of horse that is *TALON.

*Talon's first foals are yearlings this year. Several will be sold at Saratoga. Pictured here is a son of the winner of $270,575 plus stakes wins in Argentina at 2 and 3.

Of particular interest this year in view of the success of the St. Simon male line and the American success of French bred stallions is the pedigree of *Talon. He traces to St. Simon in male line through his sire and through his dam. Pantaloon, the sire of *Talon, was the highweight on the French 2-Year-Old Free Handicap. The next sire, Scaramouche, was a leading French 2-year-old, beat the year older *Sir Gallahad III at 2. Scaramouche was by *Durbar II, a grandson of St. Simon. *Talon's dam is by Maron, an Argentine-bred St. Simon male line sire. There are three other crosses of St. Simon in *Talon's pedigree.

As a race horse in New York, New Jersey, and California, *Talon exhibited versatility, class, courage and soundness. His ability to transmit these characteristics is apparent in the picture of his yearling son.

(Property of Estate of Richard N. Ryan)

Blue roan colt by *Talon out of the good producing daughter of Insco, Inal. This colt bears a striking resemblance to his sire. He is one of three *Talon yearlings to be sold by Jonabell Stables at Saratoga on Tuesday night, August 21, "Horses for Horsemen" night.

***TALON has had a full book for each of his first three seasons in stud—1949, 1950, 1951.**

*TALON STANDS AT JONABELL STABLES, LEXINGTON, KY.

NYDRIE FARM'S SARATOGA YEARLINGS THURSDAY, AUGUST 16

Be Early

#101—First for the night

Drk. b. f. by DEVIL DIVER—GALLANT LADY

Half sister to the stakes class performers PICKET and to DEIL, and 10 other winners. The second dam produced four stakes producing mares.

Stay Late—

#149—Next to last yearling

Br. c. by *RUSTOM SIRDAR—ENSIGNS UP.

Out of the winner Ensigns Up, dam of four winners —all her foals to race, and half sister to Arlington Futurity winner Toro Nancy, dam of the stakes winners Boswell Lady and Two and Twenty.

and 'twixt the 'tween you'll find—

a half brother to RIPPEY (#139) . . . half brother to CANINA (#145) . . . half brother to DONITA M. (#114) . . . half sister to JOE HOGAN . . . yearlings out of daughters of the famous producer HELOISE . . . you will find yearlings by POLYNESIAN, ROMAN, *BLENHEIM II, SOME CHANCE, BY JIMMINY, LOVELY NIGHT, *RUSTOM SIRDAR, DEVIL DIVER, ERRARD, *PRINCEQUILLO, and *HIEROCLES . . . 11 yearlings by 11 different stallions . . .

NYDRIE STUD

(D. G. and R. A. Van Clief)
ESMONT, VIRGINIA (near Charlottesville, Va.)

PASTURES: Pensacola Bahia - Pangola - Bermuda - Clover

Training Track - Excellent Tested Lime Water from Deep Wells

DICKEY STABLES

OCALA, FLORIDA

J. C. "Jack" LITTLE, Manager

BOARDING **BREAKING TRAINING** **BREEDING**

(Rates on Application)

SEND US YOUR YEARLINGS TO BREAK AND TRAIN

(Licensed Trainer)

FARM IS ONLY SHORT VAN TRIP TO FLORIDA RACETRACKS

Irrespective of whether or not you intend to race in Florida, your yearlings should be broken and trained during the winter in the Wonderful Florida Sunshine.

AT STUD

EL MONO—Ch. H. 1944—HEAD PLAY - HAND ORGAN
(Winner of McLennan and Widener Handicaps 1948)
(Holds 1¼ mile track record—Hialeah)

KING'S STRIDE—Br. H. 1947—COLDSTREAM - ROYAL SANDAL

DICKEY STABLES

STOP And Visit Us on Your Trip to Miami.

Take U. S. Route No. 301 from the North to Ocala; U. S. Route No. 27 Ocala to Miami.

MAIL ADDRESS: R. F. D. No. 1, Ocala, Florida, Phone 1778 Green, or P. O. Box 355, Buena Vista Sta., Miami, Florida, Phone 882429

Selling at Saratoga

Friday Night, August 17

15 Yearlings by

***Alibhai**	**Discovery**	**Spy Song**
Bimelech	**Grand Slam**	**Sun Again**
Blue Swords	**Occupy**	**Tiger**
Challedon	**Polynesian**	**Whirlaway**
Devil Diver	***Shannon II**	

Glenangus

L. S. (Larry) MacPhail
Bel Air, Maryland

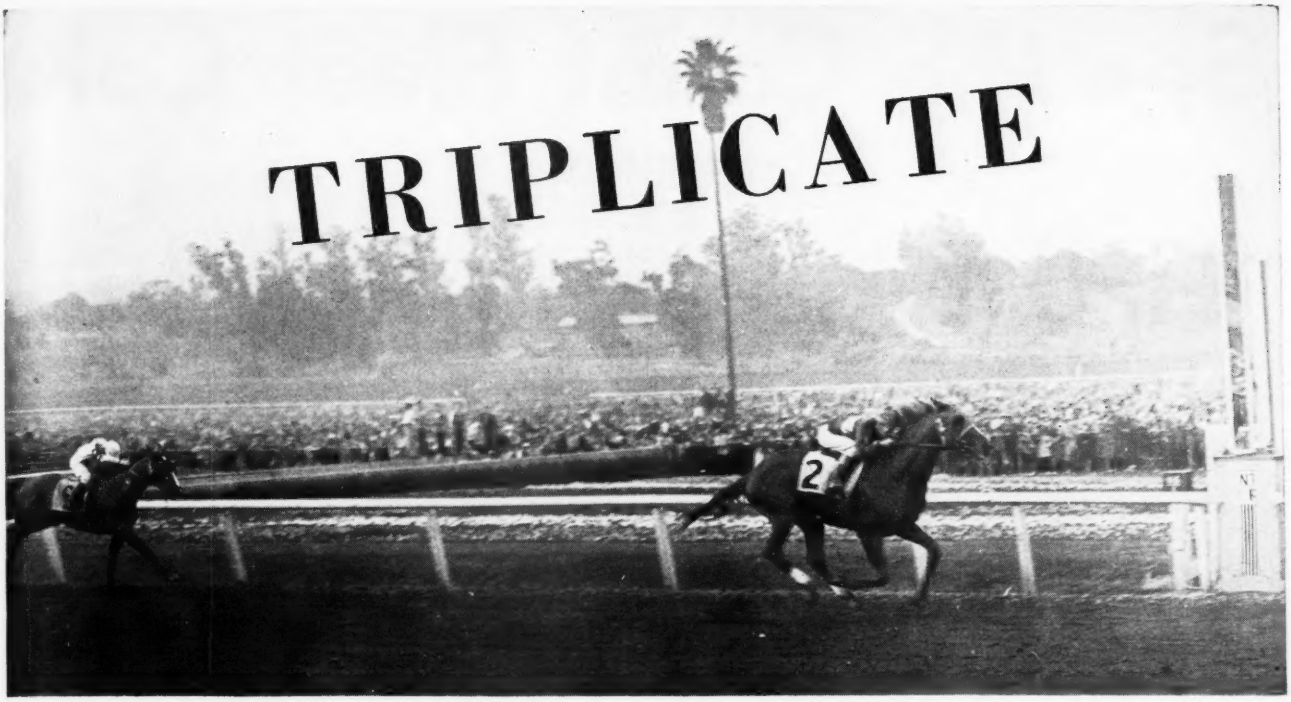

TRIPLICATE is shown winning the 1½ mile San Juan Capistrano Handicap at Santa Anita. The son of Reigh Count ran the distance in 2:28⅖, ⅘s of a second faster than track record time. He beat War Valor by five lengths with Old English, Be Faithful, Challenge Me, and Bric a Bac further back.

IN MORE WAYS THAN ONE—TRIPLICATE IS LIKE COUNT FLEET

REIGH COUNT'S TWO $200,000 WINNERS

The success of Count Fleet as a sire in 1951 has focused a lot of attention on Triplicate, whose first crop are yearlings this year. Both are sons of Reigh Count, his only sons to have won over $200,000. Triplicate won $244,500, while Count Fleet won $250,300.

COUNT FLEET AND TRIPLICATE WON—FROM SPRINTS TO 1½ MILES

Both were fast at sprints, middle distances, and at 1¼ and 1½ miles. Triplicate won at ⅞ in 1:22⅘; a mile at 1:35; 1¼ in 2:00⅖ (to equal track record in Hollywood Gold Cup), and at 1½ miles he won in 2:28⅖ (San Juan Capistrano H.), a new track record for Santa Anita.

TRIPLICATE AND COUNT FLEET ARE BOTH FROM ELMENDORF MARES

Triplicate, like Count Fleet, is out of an Elmendorf-bred mare. His dam, Fairday, a Fair Play mare, produced six winners, four of them stakes winners, including Inseparable, Fair Weather, and Lady Day. She was one of two foals from the crack race mare Ruthenia, half sister to Marine and to Wayabout, dam of Bolingbroke and to Sickletoy, the sire of Sickle's Image.

Triplicate's First Crop Are Now Yearlings

1952 FEE $500

Fee payable September 1 of year bred in lieu of veterinary certificate if mare is barren. Mares subject to approval. Fee also payable when mare is sold or leaves the state.

E. K. THOMAS

TIMBERLAWN FARM
PARIS, KENTUCKY

See the Count Fleet Colt

WHICH IS A

Half Brother to Phalanx

In Barn B at Keeneland---The Barn Where You Will Find These Six Outstanding Yearlings:

THREE CONSIGNED BY HORATIO MASON

Hip 147—B. c., by Count Fleet—Jacola, by *Jacopo. Half brother to Phalanx. Out of Jacola (Selima and Laurel Stakes, Maryland H., Washington H., etc.), a half sister to Johnstown, to the dam of Why Alibi, etc. Second dam sister to dam of Gallorette, half sister to dams of Omaha, Flares, etc.

Hip 159—Dk. b. c., by *Bernborough—Maidoduntreath, by Man o' War. Half brother to stakes winner, Mrs. Fuddy, and to Larkmead Andy and Blarney Maid, both placed in stakes. All of Maidoduntreath's foals are winners. Family of Bee Mac, By Jimminy, Beanie M., Bless Me, etc.

Hip 171—B. f., by *Rico Monte—Richmond Rose, Victorian. Half sister to stakes winner, Sweet Caprice, to John's Pride (1951 winner and more than $45,000 to date), and Richmond Jac (more than $38,000 and beaten a nose in track-record running of Stars and Stripes H.).

THREE CONSIGNED BY HARTLAND FARM

Hip 139—B. c., by *Rico Monte—Hand Organ, by *Strolling Player. Half brother to El Mono ($101,950 and new track record for 1¼ miles in 2:01). Out of winning half sister to Market Wise and Too Timely (Coaching Club American Oaks, producer).

Hip 197—Dk. b. c., by *Bernborough—Water Sprite, by Coldstream. First foal of half sister to stakes winner, Top Dog (31 wins), and to Prairie Dog (handicap winner of 25 races). Top Dog won in record time at $1\frac{1}{16}$ miles, 1:43⅗, and at a mile in 1:35⅖.

Hip 201—B. f., by *Rico Monte—With Orchids, by He Did. First foal of sister to With Pleasure ($280,660). With Orchids is daughter of Seldina, sister to stakes winner Inscoelda, and half sister to three stakes winners and the dams of three stakes winners.

All To Be Sold at Keeneland Tuesday, July 31.

HORATIO MASON

HERNANDO BUILDING LEXINGTON, KENTUCKY

AS IT SAYS ON THE LABEL:

"There is nothing better in the market"

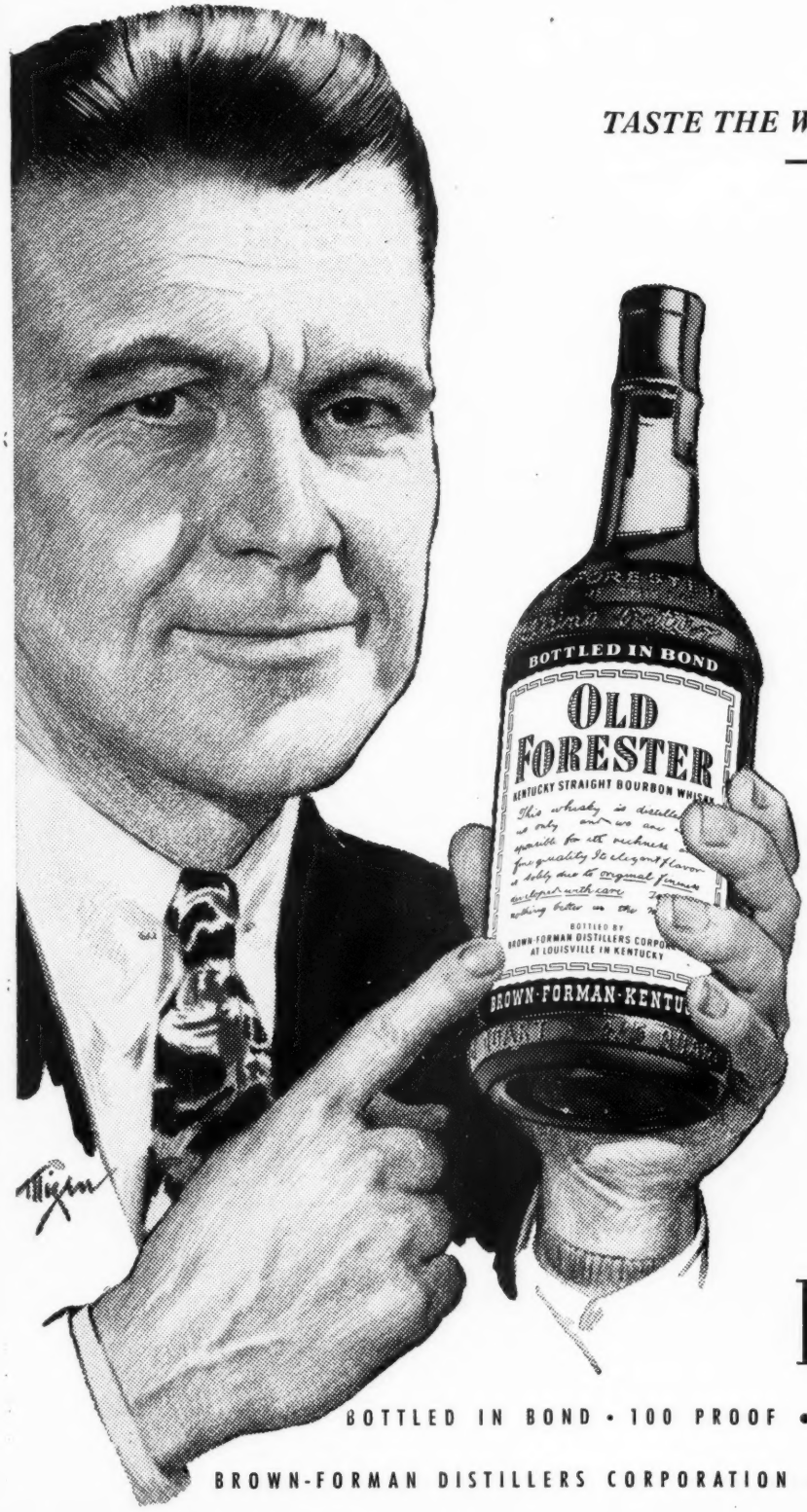

TASTE THE WHISKY
——AND BE CONVINCED!

Here's rich, full-bodied Kentucky Bourbon at its best! So flavorful, so elegant. Outstanding for fineness of quality since its birth in 1870.

Today, as then, connoisseurs of Bonded Whisky acclaim Old Forester America's finest. And a third generation of the Brown family proudly upholds the famed tradition of its maker—to continue to prove "There is nothing better in the market"!

OLD FORESTER

BOTTLED IN BOND • 100 PROOF • *America's Guest Whisky*

BROWN-FORMAN DISTILLERS CORPORATION • AT LOUISVILLE IN KENTUCKY

BROTHER TO MAY REWARD $122,225

Meadors Photos

Hip 323–Br. c., by Reaping Reward–Bona Via, by *Twink

This full brother to May Reward, stakes winner at 2 and winner of $122,225, is the best individual Bona Via has foaled. This is her second colt, the other being May Reward. Bona Via also has two fillies which have won at 2. May Reward and the two fillies have won a total of 20 races to date.

Hip 316—B. c., by Brookfield—Beeaway, by *Waygood

Beeaway, a winning half sister to Can't Wait, has three colts of racing age and all are winners. She also is dam of two winning fillies.

Hip 393—B. c., by Easy Mon—Recompense, by Reaping Reward

This is the second foal of a young sister to the stakes winner Safe Reward.

SEE ALL THREE NOW IN BARN H AT KEENELAND

THEY SELL

THURSDAY, AUG. 2

Remember: Our small consignments have returned big profits for the buyers, that 96 per cent of all yearlings sold have started, 97 per cent of all starters have won or placed.

CAVE SPRING FARM

B. M. BROWNING and SON

Nicholasville Kentucky

Mereworth Yearlings

MORE PROFIT---MORE STAKES POSSIBILITIES SELLING WEDNESDAY AT KEENELAND

Here are six of the many good Mereworth yearlings. See back cover of this magazine for picture of full sister to Twilight Tear—Hip 252. All yearlings in Barns E and F.

Hip 215—B. c., by War Admiral—Canina, by *Bull Dog. First foal of Canina, stakes winner of $158,850.

Pensive Colt

War Admiral Colt

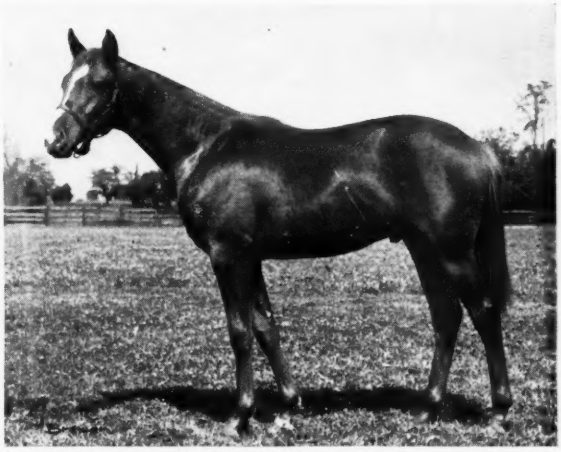

Hip 204—Ch. c., by Pensive—*Alpenstock III, by Apelle. Half brother to Ruhe and Sturdy One.

Hip 279—Ch. c., by *Sirte—*Road Patrol, by *Rhodes Scholar. *Road Patrol is half sister to dams of 5 stakes winners.

Eight Thirty Colt

*Sirte Colt

Hip 269—B. c., by Eight Thirty—More Delight, by *Pharamond II. More Delight is winning half sister to 2 stakes winners.

Hip 237—B. f., by Reaping Reward—Fast Stride, by Display. Full sister to Quick Reward, $144,900.

*Vezzano Colt

Reaping Reward Filly

Hip 203—Ch. c., by *Vezzano—*Adversaria, by Albacea. First foal of stakes-winning mare.

Hip 255--Br. C., by *RICO MONTE-LEA LARK by BULL LEA

THE FIRST TWO DAMS OF THIS COLT BROKE TRACK RECORDS—HIS SIRE A TOP HORSE IN ARGENTINA AND U. S.

OTHER COLTS

Hip 258—B. c., by Johnstown—Madam Capet, by *Gino. Half brother to stakes winner Cocopet.

Hip 289—B. c., by *Hypnotist II—Stretch Call, by Upset. Half brother to stakes winner Tiger Call.

TWO FILLIES

Hip 211—B. f., by Balladier—Blue Petal, by Blue Larkspur. First foal of a daughter of Summer Time, winning sister to Bull Lea.

Hip 221—Dk. br. f., by Devil Diver—Colosseum, by Ariel. Half sister to five winners, out of half sister to Amphitheatre and to dam of Three Rings.

NOW IN BARN C AT KEENELAND

SELLING
WEDNESDAY

Charlton Clay

MARCHMONT FARM PARIS, KY.

SARATOGA Yearlings

First Sale. August 14

GRANTOR wins the Westerner and the ranking of probably the best 3-year-old on the Pacific Coast. Grantor is out of Grandmere, half sister to Iron Point, yearling son of Burning Dream to be sold at Saratoga.

Consigned by
MRS. JOHN PAYSON ADAMS

Iron Point, b. c. by BURNING DREAM—*BRAVE BIRD, by Heroic. Half brother to GRANDPERE ($94,075), GRANDMERE (also dam of Grantor, winner of the Westerner this year), and Moon Bird (placed in stakes, etc.). Out of Australian winner by Heroic, 7-time leading sire.

Marinette, b. f. by BURNING DREAM—BRIDAL GOWN, by *Beau Pere. Out of winning daughter of *Beau Pere and Bustle, also dam of $333,280 winner MOONRUSH. All of Bustle's 6 foals to race have won.

Little Tempest, b. f. by BURNING DREAM—BUSTLE, by *Pharamond II. Half sister to MOONRUSH, stakes winner of $333,280 including 1951 Santa Anita Handicap. Bustle's first six foals have won.

Star Peak, blk. f. by *COLONUS—MISS BLACK OUT, by Teddy Weed. Out of young winning daughter of Sheltered Lady, also dam of Leeway, Elimar, Nanny Bones, and half sister to stakes winner and sire PAGLIACCI.

Fort Steele, b. c. by *COLONUS—LADY MUFFET, by Gallant Duke. Out of young winning daughter of Bran Muffin, dam of 6 winners from 7 foals, and out of half sister to Boys Howdy, Buckwheat Cake, Breakfast Bell (granddam of By Jimminy, sire of Bold).

EDENVALE'S Saratoga yearlings include a half sister to Moonrush ($333,280), half brother to Grandpere ($94,075), and three other yearlings out of young winning mares from crack stakes families. These yearlings are being shipped from California by air to the Saratoga Sales. They are following other California-raised yearlings—yearlings that have been sold at Saratoga and have won—among other races—the KENTUCKY DERBY.

EDENVALE FARM

(MRS. JOHN PAYSON ADAMS)
Route 4, Box 320, Monterey Road
Telephone CYPRUS 3-3838 SAN JOSE, CALIF.

Meadors Photos

These two yearlings are out of sisters or half sisters to six stakes winners—three each. The colt pictured above is by Our Boots and is the second foal from Larkspur Blues, by Blue Larkspur, a sister to the Kent winner Kaytee, to the Spinaway winner Our Page (also dam of Page Boots, Sport Page), half sister to Crystal Boot. Below is pictured an Eight Thirty filly from the stakes winner Lady Day, by Haste. Dam of 7 winners, Lady Day is half sister to Triplicate, Inseparable, and Fair Weather.

Opening Day, Keeneland, Barn 2

BE ***percentage-wise***

Of the 31 consignors who have sold more than 12 yearlings at the Keeneland Summer Sales in the five year period (1945-1949, inclusive), only TWO have sold a higher percentage of stakes winners than WOODVALE FARM. . . . And neither of the TWO sold as many yearlings as WOODVALE FARM. Their total of 32 and 15, respectively, is less than the 60 yearlings WOODVALE FARM has sold.

Woodvale Farm

(ROYCE G. MARTIN)

Russell Cave Pike
Lexington, Kentucky

At Keeneland

WEDNESDAY, AUGUST ONE

THESE YEARLINGS MAY BE SEEN IN BARN D

MISS MILDRED WOOLWINE WHITE OAKS FARM, Old Frankfort Pike, Lexington, Kentucky

SARATOGA YEARLINGS

Are there when the CHIPS are down

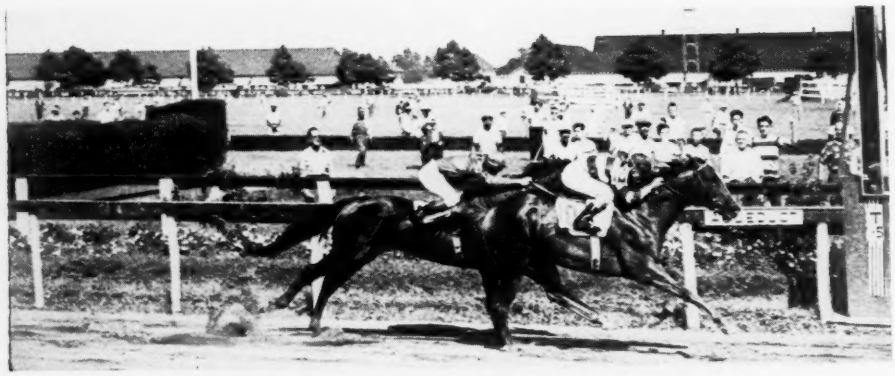

BATTLEFIELD
Winning the
DWYER
STAKES

Champion two year old. Never out of the money in twenty-one starts. Winner of ten stakes and $303,827.

SOLD at SARATOGA

THESE—and many others—the CLASS of the 1949 and 1950 Sales Yearlings were—

SOLD at SARATOGA

1951 SALE AUGUST 14 THROUGH THE 22

PRINCESS LYGIA
Winning the
POLLYANNA
STAKES

Undefeated to date, winner of three straight stakes, The MISS AMERICA by 5, The HYDE PARK by 7 and the POLLYANNA by 3½ lengths. Winner of $35,205.

SOLD at SARATOGA

COUNT TURF

Winning the

Kentucky Derby

Winner of six races, in the money eleven of his twenty-two starts, total earnings $129,-550.

SOLD at SARATOGA

THE PIMPERNEL

Winning the

CHRISTIANA

STAKES

Holder of the World's record for four and one-half furlongs. Winner of two of his four starts, second the other two. Total earnings $16,625.

SOLD at SARATOGA

CIGAR MAID

Winning the

FASHION

STAKES

Also winner of the filly division of the National Stallion Stakes. Third in the Rosedale, beaten two noses. Total earnings $28,-345.

SOLD at SARATOGA

STEADFAST

Winning the

JERSEY

HANDICAP

Winner of four out of nine starts. Two seconds and one third. Total earnings $28,475.

SOLD at SARATOGA

BUY RUNNERS WHERE THEY SELL RUNNERS

FASIG-TIPTON CO., Inc.

"THE NAME BEHIND COUNTLESS SUCCESSFUL SALES"

3 East 48th Street New York 17, N. Y. MUrray Hill 8-1897

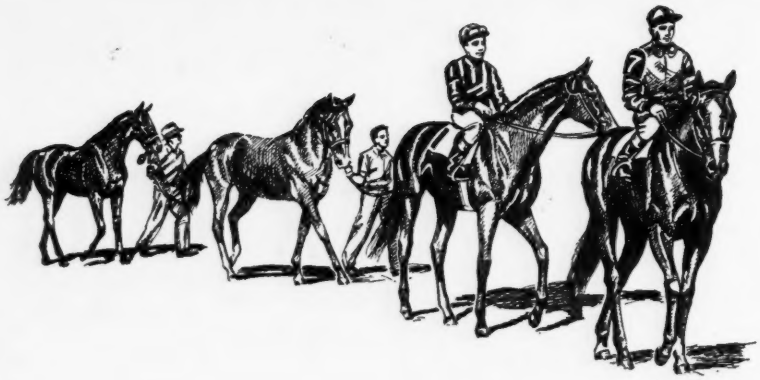

The Last Are Frequently First

Hip No. 413---Last in Keeneland Catalog

is brother to ALSAB---who was first when it counted

B. C. BY GOOD GOODS—WINDS CHANT, BY WILDAIR

Thomas Piatt's Yearlings Are By:

STAR PILOT	**THIRD DEGREE**
AMPHITHEATRE	**ALORTER**
CARRIER PIGEON	**GOOD GOODS**

They are out of a great group of mares—a third of which have stakes class

3 out of every 4 Piatt-sold Summer Sales Yearlings have been winners—multi-winners, too

SEE THEM IN BARN G AT KEENELAND

THEY WILL BE SOLD---THURSDAY, AUGUST 2

See Thomas Piatt's *WINNING* Yearlings

REMINDERS

1951		July				1951
Sun.	Mon.	Tue.	Wed.	Thu.	Fri.	Sat.
1	2	3	4	5	6	7
8	9	10	11	12	13	14
15	16	17	18	19	20	21
22	23	24	25	26	27	28
29	30	31				

STAKES CLOSINGS

Aug. 8 Longacres: Longacres Mile, supplementary nominations, $200.

STAKES

July 28 Saratoga-at-Jamaica: Saranac H., $15,000a, 3yo, $1\frac{1}{16}$m.
Arlington Park: Arlington H., $100,000a, 3yo up, 1¼m.
Monmouth Park: Monmouth H., $25,000a, 3yo up, 1¼m.
Centennial Park: Silver S., $2,500a, 2yo, 5½f.
Narragansett Park: Governor's H., $5,000a, 3yo and up, 1⅛m.
Longacres: Stallion S., $2,000a, 2yo by stallions standing in Washington at the time of service, 5½f.

July 30 Washington Park: Drexel H., $15,000a, 3yo up, 6f.

Aug. 1 Washington Park: Misty Isle H., $20,000a, 3yo f, 1m.
Monmouth Park: Sapling S., $10,000a, 2yo, 6f.
Centennial Park: Centennial Derby, $10,000a, 3yo 1⅛m.

Aug. 3 Monmouth Park: Midsummer Hurdle H., $5,000a, 3yo and up, abt. 1¾m.

Aug. 4 Saratoga-at-Jamaica: Merchants' and Citizens' H., $20,000a, 3yo up, $1\frac{3}{16}$m.
Washington Park: Sheridan H., $25,000a, 3yo, 1m.
Randall Park: Shaker H., $5,000a, 3yo up, 6f.
Monmouth Park: Choice S., $25,000a, 3yo, 1¼m.

Aug. 6 Saratoga: Flash S., $7,500a, 2yo, 5½f.

Aug. 7 Saratoga: Wilson S., $15,000a, 3yo up, 1m.

Aug. 8 Washington Park: George Woolf Mem., $15,000a, 2yo, ¾m.
Monmouth Park: Oceanport H., $10,000a, 3yo up, 6f.

Aug. 9 Saratoga: Shillelah Stp., $5,000a, 4yo up, abt. 2m.
Atlantic City: Atlantic City Inaugural H., $10,000a, 2yo, 6f.

Aug. 10 Saratoga: Test S., $7,500a, 3yo f, 7f; Saratoga National Maiden Hurdle, $5,000a, 3yo up, abt. 1¾m.

Aug. 11 Saratoga: United States Hotel S., $10,000a, 2yo, 6f; Whitney S., $20,000a, 3yo up, 1¼m.
Washington Park: Whirlaway S., $25,000a, 3yo up, 1⅛m.
Atlantic City: Ocean City H., $15,000a, 3yo up, $1\frac{1}{16}$m. (turf).

MISCELLANEOUS

July 28 Arlington Park closes.
Narragansett Park closes.
Michigan Racing Association closes.
Saskatoon closes.

July 29 Ruidoso (N. Mex.) closes.
La Mesa Park closes.

July 30 Washington Park opens, 31 days, closing Sept. 3.
Rockingham Park opens, 24 days, closing Aug. 25.
San Mateo Fair opens, 6 days, closing Aug. 4.
Regina opens, 6 days, closing Aug. 4.
Keeneland Summer Sales start, 4 days, closing Aug. 2.

July 31 Stewards' Cup, England.

Aug. 3 Fairmount Park opens, 27 days, closing Sept. 3. (Night racing.)
Fort Erie closes.
Hazel Park opens, 56 days, closing Oct. 6.

Aug. 4 Saratoga-at-Jamaica closes.
San Mateo Fair closes.
Hamilton opens, 7 days, closing Aug. 11.
Columbus (Neb.) closes.
Regina closes.
Dade Park opens, 26 days, closing Sept. 3.
New Mexico opens, 2 days, closing Aug. 5.
Raton (N. Mex.) opens, 8 days, closing Aug. 26. (Saturdays, Sundays only.)

Aug. 6 Saratoga opens, 24 days, closing, Sept. 1.

Aug. 7 Lincoln (Neb.) opens, 17 days, closing Aug. 25.

Aug. 9 Atlantic City opens, 45 days, closing Sept. 29.

Aug. 11 Hamilton closes.
Edmonton-at-Exhbition Grounds opens, 14 days, closing Aug. 27.
New Mexico opens, 2 days, closing Aug. 12.

THE "SIGN" FOR JULY

28-29 ♊ Arms 30-31 ♋ Breast

The Blood-Horse

Subscription Rates: United States and possessions and countries in Pan-American Postal Union, $6 a year; Canada, $7; other countries, $9. All subscriptions payable in advance.

Changes in Address: Must reach the Blood-Horse office one week before publication date.

Advertising Rates: Complete rate card on application. Advertising copy deadline is Friday of the week preceding week of publication.

Address Communications to: The Blood-Horse, P. O. Box 1520, Lexington, Ky. Office, 216 East High Street. Telephone: 2-4920.

Entered as second-class matter June 30, 1928, at Post Office at Lexington, Ky., under Act of March 3, 1879.

Welsh Printing Co.

Acknowledgement. Statistics and results of North American racing, as given in The Blood-Horse, are based upon the copyrighted charts and tabulations of *Daily Racing Form* and *American Racing Manual*, published by Triangle Publications, Inc.

A Weekly Magazine Devoted to the Turf

The Blood-Horse is published by the American Thoroughbred Breeders Association.

JOHN HAY WHITNEY, president; ALFRED VANDERBILT, vice-president; L. A. BEARD, sec.-treas.; J. A. ESTES, research director.

Trustees: Carleton F. Burke, L. L. Haggin II, Hal Price Headley, Robert J. Kleberg, Jr., Ogden Phipps, George D. Widener, John Hay Whitney, Alfred Vanderbilt, L. A. Beard.

STAFF: *Editorial*—Alex Bower, managing editor; J. A. Estes, contributing editor; Joan Maguire, Betty Compton. *Advertising*—William B. Worth, manager; Freda Stapleton. *Business*—Dan M. Bowmar, manager; Helen Johns, Helen J. Abbott, Gertrude L. Kieren. *Circulation*—Dorothy Sutherland, manager; Joan Cummins. *Research and Cataloguing*—Frances M. Kane, Ruth V. Hagyard, Mary W. Cassell, Louise S. Wieman. *Current Statistics*—Sarah A. Witt, Bettye J. Adams. *Photographer*—J. C. Meadors.

NORTH CLIFF

At Saratoga, August 16

Br. c. by Eight Thirty—Lotus Flower, by Whichone. Half brother to 4 wnrs., out of half sis. of Preakness wnr. Dauber. **The only Eight Thirty at Saratoga.**

Br. c .by Our Boots—Angelus Tempo, by *Pharamond II. Half brother to Fugit, wnr. and placed in Stk., and to Roman Slave. Out of half sis. to dam of SWs REVOKED, SPECULATION and ALABAMA.

Ch. c. by Ramillies—Crows Feet, by Man o' War. Half brother to SW No Wrinkles ($68,590) and to wnrs. Go Chicago, Roaming Feet, Burning Pace, and Silver Flame.

B. c. by Platter—Camera Shy, by Granville. Out of young half sister to SW and producer Tedema.

Ch. f. by Air Hero—Brown Gold, by Nocturnal. Half sis. to 3 wnrs., Brown Gold's only foals to race. Brown Gold won 15 races.

PRINCESS LYGIA, winner of Miss America, Hyde Park and Pollyanna Stakes was sold by North Cliff at Saratoga last year.

Mr. and Mrs. Melville Church II

Rixeyville, Va.

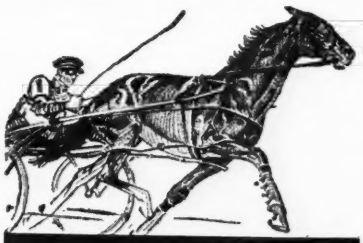

After hard workouts cool out quickly, easily, with **Absorbine**

● Absorbine wash is a wonderful help in proper cooling out. It acts as a brace, cuts sweat fast and tends to prevent chilling. Use only 2 ounces of Absorbine in a quart of water.

Absorbine is not a "cure-all," but is helpful in relieving fresh bog spavin, windgall, collar gall and similar congestive troubles. It won't blister or remove hair. Used by many leading veterinarians for over 50 years. $2.50 buys a LONG-LASTING BOTTLE at all druggists.

Earl Glascock, handler, of Middleburg, Va., says: "I've found Absorbine a great help. For years I've used it after hard workouts. It helps relieve bruises, puffs, and strains."

W. F. Young, Inc., Springfield, Mass.
The approved liniment of the U.S. Polo Assn.

ROMAN

America's Leading Sire of 2-Year Olds, 1951

—and his total has doubled already

Once again Roman heads the list of America's sires of 2-year-old money winners. Through racing of July 14, Roman's 2-year-old sons and daughters have won more money than those of any other sire. Since that date, however, Roman's totals have doubled with the addition of $45,800 first money in the Arlington Lassie Stakes, won by Princess Lygia and Hannibal's $8,875 triumph in the Wakefield Stakes. These additional wins give Roman twice the earnings of his nearest competitor.

Unbeaten in her five starts this year, Princess Lygia is considered the best of the 2-year-old fillies in the Midwest. Hannibal beat some of the best colts in the East in the Wakefield Stakes.

Two years ago Roman swept the boards as a sire of 2-year-olds. He led in all three categories—money won, races won, and number of winners. Roman has sired 2-year-old stakes winners in each of his crops—has a record of 15.8% of all his foals to win stakes races.

(Roman is the property of a syndicate)

A Dozen Roman Yearlings Will Be Sold At Keeneland

ELMENDORF FARM

L. P. DOHERTY, Manager

Paris Pike, Lexington, Ky.

SIDELIGHTS, by Joe H. Palmer

The Classic Was Secondary; A Frolic for Belmont Park

The Blood-Horse
A WEEKLY MAGAZINE DEVOTED TO THE TURF

CHICAGO

The most notable thing about the Classic is that it was virtually impossible to get anybody in Chicago to talk about it, or even of the $100,000 Arlington Park Handicap. Mention Battleship to a man, or Hall of Fame, and pretty soon he would have the conversation worked around to Sickle's Image, and if that subject flagged, he'd move over to Princess Lygia.

This deponent has never seen either, but unless everyone in the Chicago area is a notable liar, they're something special. People go into details about how Sickle's Image can run all over the race track, can't be discouraged if her jockey changes his mind in mid-stretch, and about how easily Princess Lygia eats up her fields, colts or fillies. There are, for instance, comparisons with Bewitch, which was a little butterball when she was two, and won her races just like you stroll out for coffee. There are hopes that Princess Lygia will find an opportunity for a meeting with Star-Enfin, which dominates the Eastern section of the 2-year-old filly division.

Also there is talk of trying to arrange a match race—or a special race, to be accurate—with How against Sickle's Image. This seems doomed on two counts. In the first place, Kiss Me Kate has become the logical challenger, and in the second, special races are about five to one not to come off. There are enough big races in which they could meet, without any tight-rope walking to get them together. The Assault-Armed affair ended my enthusiasm for special races, and I think I can answer for Robert J. Kleberg, who remarked at the time, "Let me get out of this one, and nobody will ever get me in another."

As for the Classic, George D. Widener got $10,000 instead of the $62,975 he was entitled to expect, but probably he still has the best horse. Battlefield was giving three pounds to Hall of Fame and got beat by a neck, so you'd still have to handicap him on top. This is no disparagement of Hall of Fame, which did a hard thing—he got passed on the upper turn and then came on in the stretch to outfinish the favorite. As far as improvement between seasons goes, Hall of Fame has to take it, and though I did not see him in his two stakes victories at Delaware Park, I'd guess the Classic is the best race he's run. He may still be getting better.

This is apparently a year for absentee trainers. Sol Rutchick got the Derby while he was sitting in New York, and John Gaver did not accompany Hall of Fame west, leaving the job to his assistant, George Poole. Possibly this is from the example of Preston Burch, who was ill last year and piloted Brookmeade Stable to the top of the owners' list by telephone. Maybe "hotel training" is sound, after all.

PRESSURE. A note from Washington reports that a Congressional representative named Anfuso, a New York Democrat (which is one of the worst kinds) has asked for an investigation of racing. The reasons were clearly stated. A trainer named George Weber asked for stalls at Aqueduct and couldn't get them. Congressman Anfuso went to bat for him, for reasons which are unexplained but probably not to anybody's credit, and couldn't get them either. He took a throw at the New York State Racing Commission (which is Republican) and got nowhere either.

This evidently outraged the Congressional dignity of this Anfuso, who apparently feels that to be a representatve is to be God, and he's trying to start trouble in Washington. In other words, "Yield to pressure or I'll do something to make you wish you had."

Maybe if I owned a part of a race track, and was under the continual pressure of what amounts to racketeering by politicians, I would stand still under this sort of thing. But maybe not, too, since there is a dash of Irish in the pedigree, and I have never been taught to suffer fools gladly. I have a faint notion that if Aqueduct, for instance, ran a paid advertisement in the New York papers, stating the reason for refusing stalls to this Weber (Aqueduct has some), and the fact that this Anfuso was merely exhibiting political pique, the next little godling would think twice before getting into the target range.

The stall question is getting very vexed. There has been agitation for Californians-before-horses in our Western outpost for some time, and this year there was similar legislation considered in Illinois. I'd guess that legislation of this sort could be challenged on constitutional grounds, and I wish race tracks weren't quite so maidenly about standing up for themselves. It seems to me there is something wrong with the last adverb, but I hope the idea is clear.

DEGENERATION. It must sometimes puzzle John McNulty as to whether he writes for the *New Yorker* or for me, since I make considerable use of him in this space. But that's clear gain, both for you and me. The present item, however, is a quotation he picked up. Why he was reading the diary of Daniel M. Tredwell I don't know, but this is an excerpt from October 8, 1946:

"Visited the Huckleberry Frolic at the Washington Race Course on the Hempstead Plains. Salisbury Plain or Newmarket in modern times called Washington Race Course, of Huckleberry Frolic fame, is just northwest of the Village of Hempstead, near Washington Square (including territory of which St. Paul's College at Garden City, occupies the northeasterly corner ." . . .

"Washington Race Course, the name which succeeded New Market was also famous as a race track. But it has degenerated and in modern times is noted for its Huckleberry Frolic, held there once a year. The bill of performances included horse-races, mule-races, foot-races, woman-races, sack-races, troops of lofty tumblers, moving comedies, fire-eaters, wild beasts from the deserts of Arabia and the mountains of Siberia. Probably no doings on this once-famous sporting ground were more noted for wanton profanity, obscenity, dissipation, knavery, and every other conceivable wickedness and abomination than the Huckleberry Frolic."

Hempstead Plain, if you don't know, includes the present site of Belmont Park, as well as various villages, including the one in which deponent pays taxes. It seems, as Mr. McNulty notes later, "we sure have slowed down, haven't we?" But Belmont Park has been casting about for new ideas, and I think there is one here. A Huckleberry Frolic, preferably at the fall meeting, is just what it needs.

Offices of the National Association of State Racing Commissioners were moved this week from the Hernando Building, on Lexington's Main Street, to the Switow Building, at 218 East Main, it was announced by Mrs. A. E. Smith, secretary. The new location is near the Lafayette Hotel, between the Kentucky and State theaters. The NASRC will be in room 207. The Kentucky State Racing Commission will have offices in rooms 203 and 205.

SIRES OF 2-YEAR-OLDS THROUGH JULY 14

ROMAN, POLYNESIAN, PAVOT, JET PILOT, AND WITH REGARDS IN TOP FIVE

AN OWNER who wants a well balanced racing stable requires a group of 2-year-olds capable of winning some of the purse money that is offered for this division, and he will need them for competing in the 3-year-old division a year later, when rich prizes are to be had.

Whether it is sounder policy, in the long run, to race horses sparingly at two, or perhaps not to race them at all, toward the end of having them fresh and sound at three, is an academic question under present American racing conditions: the expense of maintaining a racing stable makes it almost necessary that each horse be asked at least to pay his own way, and the large purses offered in the 2-year-old stakes are enough to tempt the most conservative owner to campaign his younger horses.

Another factor of considerable importance is that American breeders like to patronize stallions which have been top racers at two and three, on the theory that their offspring are more likely to be good winners in their first two years of competition.

The end result of these factors is that the racing of 2-year-olds has an important role on the American Turf, and breeders and prospective yearling buyers pay close attention to developments in this age division. One means of keeping up with the 2-year-olds is through studying the sire lists, which tell some of the story in terms of dollars.

The list appearing here accounts for first-money earnings of 2-year-olds, tabulated alphabetically by their sires, in North American racing through July 14, except for a few small tracks. At the head of the roster of leading sires considering first-money winnings is the syndicate-owned Roman, which leads with $49,580 earned by his six winners of 11 races. A substantial part of this money has been accounted for by the very good filly Princess Lygia, which was unbeaten in her four starts through July 14 and accounted for the Miss America, Hyde Park, and Pollyanna Stakes. (Roman's current total actually is twice the amount credited here, because on July 18 Mrs. Harry Trotsek's filly won her fifth consecutive start and earned another $45,580 in the Arlington Lassie Stakes.) Roman, a son of *Sir Gallahad III, is at stud at Elmendorf Farm, Lexington.

Next to Roman is the promising young stallion Polynesian, whose first crop of racing age had earned $47,600 through July 14. Polynesian's main winner has been William Goetz' very good filly Thataway, winner of the Hollywood Lassie and the Cinderella Stakes. The son of Unbreakable is owned, by Mrs. P. A. B. Widener II and stands at Ira Drymon's Gallaher Farm, Lexington.

Third-place ranking goes to another young sire whose first foals are now 2-year-olds. This is Walter M. Jeffords' Pavot, which from a handful of starters through July 14 had three winners, including the stakes winners Cigar Maid and The Pimpernel (which set a world record for 4½ furlongs). Pavot, a son of Case Ace, stands at the Jeffords portion of Faraway Farm, at Lexington.

In fourth place is another sire represented by his first crop of racing age. This is the Maine Chance Farm's Jet Pilot, which reflected the ideal of American racers when he was in competition by being a high-ranking 2-year-old and by winning the Kentucky Derby at three. Jet Pilot's five winners of nine races and $40,932 include the stakes winner Jet Master, which won a division of the Hialeah Juvenile Stakes and the colt division of the National Stallion Stakes. (In the latter he set a track record by running the five furlongs down the Belmont Park straightaway in :55⅘.) Jet Pilot is at stud at Leslie Combs II's Spendthrift Farm, Lexington.

Rounding out the top five is With Regards (see cover photo by Bob Hopper), which stands at the Sneed Stock Farm (Archie Sneed and Alfred J. Luke) at Hemet, Calif. Last year, With Regards sired more 2-year-old winners than any stallion in California, and he is off to a very good start in 1951. The son of Jack High had winners of $40,932 through July 14, and has ranked high on the monthly 2-year-old sire lists published in THE BLOOD-HORSE this year. His most prominent winner has been My Vengeance, which won the Haggin Stakes.

The stallion with the most winners (see table) is the syndicate-owned Occupy, which has 11 to his credit from 19 foals, and ranks ninth in point of first-money winnings. Occupy also is the leader from the standpoint of the number of races won by his progeny, with 17. A son of *Bull Dog, and a very fast horse, Occupy stands at Alfred Vanderbilt's Sagamore Farm, Glyndon, Md.

INDEX

Footnotes	Alex Bower	231
Gallop Poll		272
Obituary		232
Sales		230
Sidelights	Joe H. Palmer	227
Sires of 2-Year-Olds		228
Stakes and Horses		233
Stud News		251
Things and People		256

ILLUSTRATIONS: Cover—Bob Hopper. Arlington Park—233. J. C. Meadors—228, 229, 230, 231, 232. Mrs. Sam Sebren—274.

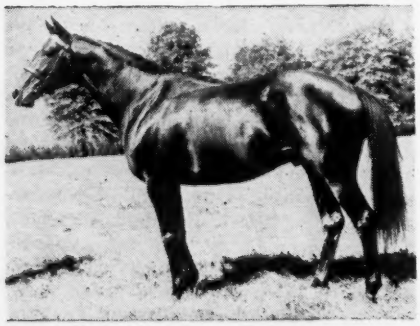

ROMAN—$49,580

POLYNESIAN—$47,600

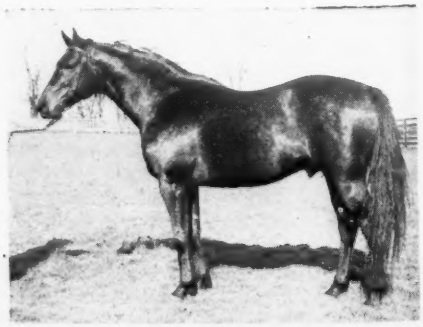

PAVOT—$42,220

The following information is given in the subjoined list: The name of the stallion and the name of his sire, and reading from left to right across the columns are the number of registered foals of 1949, the number of 2-year-old winners through July 14, the number of races won, and the total earnings in first money. Below each stallion are listed the names of his winners, and in parentheses, the name of the winner's dam. If a horse has won more than one race, the number of wins is shown in figures after the parentheses. Dots (●) indicate stakes winners. Superior figures show dead heats.

Sire	Foals	Wnrs.	Wins	Earned
*ABBE PIERRE, Brantome	9	3	4	$ 5,925
Suze Sin (Wimauma) 2				
Notre Dame (*Sainte Catherine II)				
Joanny's Jill (Joanny)				
*ADARIS, Tourbillon	20	4	4	6,775
Pamaris (Doggie Pam)				
Mighty Mousse (Gingerette)				
Sirad (Nomadic)				
Keymar (Wafer)				
AIR COBRA, Ariel	11	1	2	1,550
Air Jet (Bright Melody) 2				
Acuity (Bill's Darling)				
AIRFLAME, Ariel	11	1	1	1,475
ALAKING, Equipoise	12	1	2	5,525
●Jeannie C. (Bola Mowlee) 2				
ALGAHAD, *Sir Gallahad III	5	2	2	1,875
Gin Professor (Chic Danger)				
Algaboy (Lady Arcadia)				
*ALIBHAI, Hyperion	22	3	3	5,500
Your Hostess (*Boudoir II)				
Lineal (Lynn)				
Armory (Girl in Armor)				
ALORTER, The Porter	13	2	2	3,900
Trespass (Bright Dress)				
Garamona (Flamona)				
ALQUEST, Questionnaire	16	3	5	9,555
Black Al (Bur Black) 3				
Silk Quest (Silk Chance)				
Little Donor (Pembroke Lass)				
ALSAB, Good Goods	29	7	13	18,239
Bold Sab (Porter's Girl) 2				
●Don Rebelde (Eva B.) 3				
Essential (Asianna) 2				
Armageddon (Fighting Lady)				
Balsa (Queen O'Chance) 2				
Shag Tails (Pig Tails)				
Plus Fours (Seventh Day) 2				
*AMBROSE LIGHT, Pharos	18	2	4	6,305
Miss Jato (New Queen) 3				
Tis Joe (Epimae)				
AMPHITHEATRE, *Sir Gallahad III	24	4	4	8,025
Red Romeo (Ned's Affinity)				
Whitsuntide (Frith)				
Anchor Man (Aching Back)				
Yardmaster (Daughter Fair)				
A ONE, Bobby Sweep	5	1	1	600
One Piece (Galloping Lady)				

JET PILOT—$40,932

Sires of 2-Year-Olds

The following list of leading sires of 2-year-olds accounts for first monies in North America through July 14, except for a few small tracks. Superior figures indicate dead heats.

		Wnrs.	Wins	Stakes Wnrs./Wins	First Monies
1.	ROMAN	6	11	1/3	$49,580
2.	POLYNESIAN	4	4^1	1/2	47,600
3.	PAVOT	3	5	2/3	42,220
4.	JET PILOT	5	9	1/2	40,932
5.	WITH REGARDS	9	13	1/1	40,670
6.	DOGAWAY	6	11	1/2	40,125
7.	JEAN VALJEAN	3	10^1	1/3	38,692
8.	REVOKED	4	9	2/2	37,492
9.	OCCUPY	11	17	0/0	33,480
10.	BULL REIGH	6	9	1/1	33,285
11.	ERRARD	6	14^1	1/1	30,162
12.	VINCENTIVE	4	9	1/1	29,862
13.	SOME CHANCE	2	4	1/2	27,450
14.	STAR PILOT	1	5	1/2	26,575
15.	*HALF CROWN	2	4	1/2	26,500
16.	CASE ACE	3	4	2/2	25,780
17.	*PRIAM II	5	7	1/1	25,005
18.	BLUE SWORDS	7	12	1/1	24,415
19.	*KHALED	6	11	0/0	23,585
20.	ETERNAL BULL	6	10^1	0/0	21,642

THE MOST WINNERS

OCCUPY	11
FIRST FIDDLE	9
WITH REGARDS	9
ALSAB	7
APACHE	7
BLUE SWORDS	7
COUNT FLEET	7
WHIRLAWAY	7

THE MOST WINS

OCCUPY	17
ERRARD	14^1
ALSAB	13
WITH REGARDS	13
BLUE SWORDS	12
DOGAWAY	11
*KHALED	11
ROMAN	11
ETERNAL BULL	10^1
FIRST FIDDLE	10^1
JEAN VALJEAN	10^1

Sire	Foals	Wnrs.	Wins	Earned
APACHE, *Alcazar	20	7	8	13,740
Indian Flower (Hadaflower)				
Queen Apache (Linger Awhile)				
White Brand (Rosy Brand)				
A-Pacopep (Peplum)				
Heap Big Chief (Mary Elise) 2				
Avaricious (Greedy Girl)				
Nocallula (Sunana)				
ARIEL GAME, Ariel	13	4	6	9,275
Rosemere Cindy (Jacinth) 2				
Game Lady (Lady Fanar)				
Sunshine Rose (Lassie Govans)				
Game Dal (Dallas Park) 2				
ARTILLERY, *Alibhai	3	1	1	1,210
Artillerita (*Tenacity II)				
ATTENTION, *Equipoise	17	1	1	2,275
Front Cover (Sharp Girl)				
BAIL BOND, Discovery	8	1	1	975
Circuit Judge (Dreamy Isle)				

Sire	Foals	Wnrs.	Wins	Earned
BALLADIER, Black Toney	23	6	8	13,750
Best Host (Saving Grace)				
Southern Cookn (Fond Wish) 2				
Glance (Ene)				
Siren Song (Stalingrad)				
Landseair (Dog Show) 2				
Xmas Chimes (Little Lynn)				
BARRE GRANITE, Wise Counsellor	8	2	3	4,160
Little Snow (Copper Luster)				
Granite Flyn (Silesia Flint) 2				
BATTLEDORE, Equipoise	9	1	2	3,750
Battlebuz (Greyworthy) 2				
BAY BEAUTY, Black Toney	1	1	2	4,225
Ringgoldian (Irish McGee) 2				
*BERNBOROUGH, Embercugh	23	1	1	1,550
Brian Boru (Fairy Dancer)				

(Continued on page 238)

Annual Keeneland Auctions Are Scheduled for Next Week

On Thursday of this week the Keeneland race track at Lexington, which had been dozing quietly since the spring meeting, began to take on the bustle associated with the annual summer yearling sales. Breeders from Kentucky and elsewhere began moving in the yearlings to be sold at the Breeders' Sales Company auctions, and a steady procession of motor vans moved to and from the track.

The annual sales begin next Monday, July 30, at 1:30 o'clock, and will continue through Thursday, August 2. A dispersal of the P. L. Grissom racing stable will be held on Friday, August 3, at 10:30 o'clock. The policy of holding a single daily sales session, begun at the Keeneland Summer Sales last year, will be continued. No night sessions will be held. A total of 413 yearlings have been listed for the 1951 yearling auctions.

A buffet luncheon will be served by the sales company in the Keeneland club house each day, beginning Sunday.

Requests for hotel and seat reservations from all sections of the country indicate the usual heavy attendance at a Keeneland summer auction, according to William S. Evans, general manager of the breeders' co-operative. The veteran auctioneering staff—Doc Bond and George Swinebroad—will function. Robert Jewell is assuming the duties of announcer this year.

Some prospective buyers were expected at Lexington as early as Thursday. Others would be coming in later, and by Sunday it was anticipated that consignors would be devoting the entire day to showing their horses.

Catalogues for Saratoga

Catalogues for the annual yearling sales at Saratoga have been distributed by the Fasig-Tipton Company. A total of 337 yearlings offered by 64 consignors have been listed.

Keen interest in the annual auctions, to be held August 14-15-16-17-20-21-22, is being expressed by prospective buyers, according to Humphrey S. Finney, who serves as vice president and announcer for the sales company. Mr. Finney stated this week that breeding stock will not be sold at Saratoga this year, but a sale of horses-in-training will be held on the morning of Saturday, August 18. George Swinebroad will be the auctioneer throughout the sales.

The Glenangus Yearlings

Larry MacPhail, who was a notable success in baseball and has fixed a high standard in his Thoroughbred breeding operation, is offering at Saratoga this year his third crop of sales yearlings. As part of his promotion he has published a striking brochure giving the pedigrees and background of the 15 yearlings making up his Glenangus Farm consignment to the New York auctions. The booklet contains a preface by Joe H. Palmer, based on what he wrote about Glenangus and its master for *Sports Illustrated* and *The Chronicle*. A number of interesting before-and-after photos are included, to illustrate the improvements made at the Maryland establishment since it was bought by Mr. MacPhail in 1941.

The latter part of the brochure is devoted to the sales yearlings. A photo and details of the racing record of each stallion represented is given, together with a pedigree of the yearling and notes on his dam. A list of the Glenangus broodmares (the 15 dams of the 1951 yearlings include 13 winners at major race tracks) is supplied, together with a roster of stallions in which Mr. MacPhail has an interest. Particular stress is laid upon the husbandry at Glenangus, which affords 800 acres for the 25 mares at the farm, and upon the feeding program, which includes home-grown hay that is cut green, baled, and heat-cured on the same day.

This year's Glenangus consignment to Saratoga includes nine colts and six fillies. Their sires are *Alibhai, Bimelech, Blue Swords, Challedon, Devil Diver, Discovery, Grand Slam, Occupy, Polynesian (two yearlings), *Shannon II, Spy Song, Sun Again, Tiger, and Whirlaway. The yearlings will be sold on the night of August 17.

Other brochures in connection with the Saratoga Sales have been published by William G. Helis, Jr., and on behalf of the group of Irish-bred yearlings to be sold at Saratoga by the Woodpark Stud, and the Confey Stud. These yearlings, by Bois Roussel, Niccolo Dell'Arca, and Bright News, have been at Thomas Waller's Tanrackin Farm, Bedford Hills, N. Y. The 32 Helis yearlings will be sold on opening night, August 14. The Confey and Woodpark yearlings, six in all, will be sold on August 21.

HARRY B. SCOTT (left) and THOMAS A. ASBURY are among some young Kentucky breeders following their father's careers. Mr. Scott is holding a filly by *Rico Monte—Boat, and Mr. Asbury a colt by Brookfield—Miss Merriment. Both these yearlings will be sold at auction at Keeneland next week. The annual auctions will begin next Monday, July 30.

FOOTNOTES, by Alex Bower

A Photograph of Pan Zareta, And Some Stories by Stearns

Not long ago Mrs. Bower and I decided to take in Lexington's night life, and the town being what it is after 6 p. m., we ended up at an auction of antique furniture and other lumber. In canvassing the premises before the auction started, we found a lot of old horse pictures, none of which rang any bells, historically, except a stained and dog-eared photo of Pan Zareta. I had seen only one other photograph of the mare, and it was a borrowed one. We had none in the Blood-Horse files.

The Pan Zareta photo was not scheduled to be sold that night, but I asked an attendant if it could be put up. "Sure," he said. "You'll probably be able to get it for a quarter."

It was put up, all right, and I bought it, but not for a quarter. The auctioneer, knowing that he had at least one sucker in the house, started the picture off at 50 cents and didn't look in my direction until the bidding seemed to hang at $1.25. I bravely bid $1.50 and got the photograph.

"Who bid against you?" asked my wife as we examined the trophy.

"Nobody, as far as I could see. The auctioneer pulled those bids out of his sleeve. Only thing was he stopped too soon. I was good for a few more raises."

The photograph of Pan Zareta, reproduced here, was made at Churchill Downs in the fall of 1915, possibly by the late H. C. Ashby. Joe Kederis is the rider. Skeets Meadors, using a trick of copying, eliminated much of the yellowness of the original photo, and you can get a pretty good idea of the muscular hind quarters that carried Pan Zareta to records in the United States, Canada, and Mexico, including a world record (:57⅕ for five furlongs) that's still on the books.

This race at Churchill Downs was on October 5, 1915, and was the mare's only start of the year at the Louisville track. At six furlongs she won by six lengths, over a heavy track, beating Vogue, Lady J. Grey, and Ghetto Girl. She pinched her field at the start, according to the chart footnotes, and before the others could recover from the jamming she was four lengths on top and "won in a canter." Joe Kederis, who didn't intend to lose with a 1-to-2 shot, generalled the move. Kederis lived through many another brush, and died under the wheels of a taxicab a little more than a year ago.

In looking over the charts of the racing at Churchill Downs for that day I noted that an H. Stearns had several mounts. This, of course, was none other than Howard (Squeaky) Stearns, who trains horses when he isn't in the back room at Hagyard and Hagyard's delivering a discourse on some topic concerning horses.

Mr. Stearns was invited to tell what he could remember of Pan Zareta's race that day, but he encountered what is for him an unusual memory block. He couldn't recall the circumstances of that particular race, not even the masterful way in which Kederis had sloughed his opposition at the start. But of course he remembered Pan Zareta. "I see her run a match against Joe Blair at Juarez. Loftus rode her. It was a walk-up start. Joe Blair was running when they got off, and opened on her, but she picked him up and beat him. Jeff Acton was on Joe Blair.

"In the fourth race that day at Churchill Downs," he continued, running a finger down the charts, "you'll see that Hank O'Day finished last in a four-horse race. Well, I bet $80 on a mule out of Hank O'Day's dam at the Lexington fairgrounds at even money one time, and he trotted in." Mr. Stearns was off and talking.

HOWARD STEARNS
A dream riding

"There," he said, pointing to another race, "is where Soandso finished second. Later on he dropped dead after a race at the old Association track at Lexington. He was the victim of a double cross. His trainer wanted to win with him without saying anything to the owner, so he

(Continued on page 258)

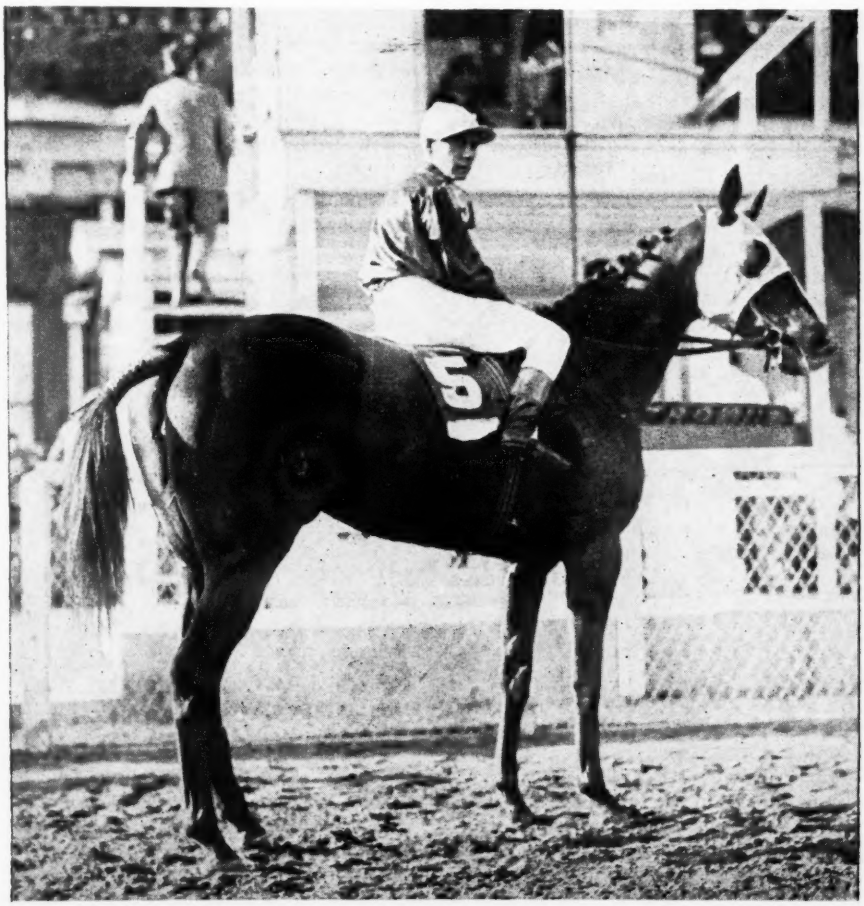

PAN ZARETA at Churchill Downs on October 5, 1915. Joe Kederis up.

OBITUARY

Charles Nuckols Dies at Age 74

Charles Nuckols, for many years a breeder of Thoroughbreds at his Hurstland Farm in Woodford County, Kentucky, died Friday morning, July 20, at the Good Samaritan Hospital in Lexington, where he had been a patient for nearly a month. Son of Charles and Betty Hurst Nuckols, and a native of Versailles, he was 74 years of age.

Primarily a good farmer and a good keeper of the land, Mr. Nuckols turned easily to keeping a few Thoroughbred broodmares, since the breeding of race horses was part of a long tradition in his community. One of his early successes was scored in the Kentucky Oaks of 1923 with Tip Toe Inn, and one of the most successful of his broodmares was Anna Horton, dam of Spanish Play and Rust and granddam of Fighting Step and other stakes winners. Anna Horton's first 12 named foals were winners and the thirteenth and last was a colt named Samson, bought by Maine Chance Farm as a yearling for $11,000 but destroyed in a disastrous fire when he was a 2-year-old.

Most of the stock Mr. Nuckols bred were sold as yearlings, at Saratoga and later at Keeenland, but he occasionally had horses in training. One of the best of these was the home-bred Cousin Jo (Stimulus—Gentle Julia), winner of the Kentucky Oaks and other stakes. Daughters of both Anna Horton and Cousin Jo are represented by yearlings in the Nuckols consignment to this year's summer sales at Keeneland. The best colt to carry the Nuckols colors was Littletown (Jamestown—Little Wichta), a foal of 1940 which despite unsoundness won the Primer and Joliet Stakes at two, the only year he raced, beating Occupation in both races. Returned to Hurstland Farm, he has done quite well as a sire.

In recent years Hurstland Farm has been operated under the joint ownership of Charles Nuckols and his three sons, Charles, Jr., Alfred, and Hiram. Mr. Nuckols, alone or in association with his sons, bred a total of 26 stakes winners: Little Visitor (granddam of Littletown), Tip Toe Inn, Ramoneur, Bather, John B., Spanish Play, Rust, Cousin Jo, Playtime, Mythical King, Molasses Jane, Jacomar, Marche Militaire, Alamond, Winter Wheat, In Charge, Littletown, Swamp Angel, Highomar, Top Radio, Midway Sun, Brooktown, Princess Dare, Lady Win, Errard's Guide, and Sir Bee Bum. The dams of Attention and Fighting Step were bred at Hurstland.

CHARLES NUCKOLS

For several years the mares of B. F. Whitaker were kept at Hurstland, and from them My Request, Carolyn A., Miss Request, Prince Quest and others were raised at the farm.

The three sons will continue to operate Hurstland. The eldest, Charles, Jr., also has seen considerable service as a steward.

Charles Nuckols, quiet, kindly, efficient but unhurried, a model of propriety in his conduct, was among the most popular and most highly respected of the older generation of Thoroughbred breeders in Kentucky. He was a member of the Midway Presbyterian Church, the Masonic order, and the Thoroughbred Club of America, and a director of the Keeneland Association and the Breeders' Sales Company.

Besides his sons, Mr. Nuckols is survived by his wife, Mrs. Hetty Rogers Nuckols; a daughter, Mrs. Malvern H. Bell, of Butexent, Md.; two brothers, Horace and Samuel C. Nuckols, the latter known for many years as a steward at numerous race tracks; and six grandchildren.

Finley D. Barrington

Finley D. Barrington, 58, died at the St. Elizabeth Hospital at Covington, Ky., on July 21. He was a resident of Park Hills, a suburb of Covington. Mr. Barrington had been a pari-mutuel supervisor at many race tracks throughout the United States, and also had raced horses.

YEARLING AVERAGES, 1950

1950

Sales	No.	Amount	Average
Keeneland (summer)	381	$2,289,300	$6,009
Saratoga	320	1,180,100	3,688
Maryland	69	53,450	775
California	197	240,650	1,222
Canada	53	66,050	1,246
Colorado	14	2,600	186
Keeneland (fall)	612	1,108,925	1,812
†Mexico	22	26,819	1,219
Others	49	88,500	1,806
Totals	1,717	$5,056,394	$2,945

†Approximating the Mexican peso at nine to the dollar.

EIGHT THIRTY'S RECORD

A recent check-up of Eight Thirty's sire record in the Blood-Horse research department disclosed that the son of Pilate—Dinner Time, by High Time, has had ten stakes winners from his fifth crop of foals, born in 1947 and now 4-year-olds. So far as can be determined, no other American sire has had this many stakes winners in a single crop.

The success of George D. Widener's chestnut horse in the stud has been noteworthy since his first foals arrived in 1943. Through recent racing, he had 29 stakes winners in his first six crops, not counting the 2-year-olds of 1951. His list of stakes winners by crops:

1943 (first crop): Condiment, Colony Boy, Outotheblue.
1944: Half Hour.
1945: Isa, Dinner Gong, Task, Monkey Wrench, Slumber Song, Watermill, First Nighter.
1946: Harbourton, Roseborough, Bolero, Reveille, Yes You.
1947: Make Tracks (stakes winner in England), Dooley, Sunday Evening, Rare Perfume, Futuramatic. Antagonism, Honey's Gal, Here's Hoping, Curtain Raiser, Lights Up.
1948: Discreet, Big Stretch, Sungari.

CITATION RETIRED

Calumet Farm's Citation will be retired from racing, it has been decided by Mrs. Warren Wright, owner of the noted racing stable and breeding farm. The announcement was made at Hollywood Park on July 19 by Trainer Jimmy Jones, who informed newspapermen of Mrs. Wright's decision.

The son of Bull Lea—*Hydroplane 2nd, by Hyperion, reached the goal of a million dollars in purse earnings in the Hollywood Gold Cup on July 14. Victory in the $100,000-added race took his total winnings to $1,085,760. A few more races had been tentatively scheduled for the 6-year-old horse, but Mrs. Wright decided against racing him any longer. Citation was shipped from California to Washington Park this week with four other Calumet horses. It is understood that a ceremony will be held in his honor at the Chicago track later this summer, after which he will be shipped to the farm at Lexington, where he will enter the stud next year.

STAKES & HORSES

Greentree's Second Classic

ARLINGTON CLASSIC, Arlington Park, July 21, $50,000 added, three-year-olds, 1¼ miles. Time 2:03⅕, track fast. Stakes division, $62,975, $10,000, $5,000, $2,500.

HALL OF FAME, 120, g., Shut Out—Big Event, by Blue Larkspur (Greentree Stable) 1
BATTLEFIELD, 123, c., War Relic—Dark Display, by Display (George D. Widener) 2
RUHE, 120, g., Menow—*Alpenstock III, by Apelle (Mrs. Emil Denemark) 3

Margins: neck; 2; neck. Others, Spur On 115, Big Stretch 115, Rough'n Tumble 123, Royal Mustang 115, Abbe Sting 115, Longleat 115, Bernwood 115, Sonic 120, Bugledrums 115, Sir Bee Bum 115. Greentree Stable entry, Hall of Fame and Big Stretch; S. E. Wilson Jr. entry, Royal Mustang and Bugledrums; E. W. Potter Jr. and Brownell Combs entry, Longleat and Bernwood. Winner: Greentree Stud, Inc., breeder; J. M. Gaver, trainer; Ted Atkinson, jockey.

HALL OF FAME'S RACING RECORD

Age	Starts	1st	2nd	3rd	Earned
2	6	2	0	1	$ 4,475
3	10	4	0	2	121,255
Totals	16	6	0	3	$125,730

New York is considered, with some basis of fact, to be the racing capital of the United States. But a gross purse of $81,300, with $62,975 going to the winner, can shift the center of gravity remarkably. This happened at Chicago's Arlington Park on July 21, when the track management offered the 23rd running of the Arlington Classic, the meeting's principal race for 3-year-olds. The visiting horses from New York and its environs were Sonic, Battlefield, Hall of Fame, and Big Stretch, which collectively made a profitable journey by taking first and second monies and a consolation fifth.

The $62,975 went to the Greentree Stable's Hall of Fame, which had not been able to handle Battlefield or Sonic or Royal Mustang or Ruhe in some earlier races, but which beat them emphatically in the Classic. The margin of victory was narrow—a neck over Battlefield—but Hall of Fame did it by coming from behind when Battlefield was in the lead and had clear sailing to the wire. The winner received three pounds from the Widener colt, on the basis of the allowance conditions.

Hall of Fame shipped to Chicago for the Classic with two good preps under his girth: wins in the Kent Stakes and the Leonard Richards Stakes, at Delaware Park. The last one was at nine furlongs, and resulted in a four-length victory over a sloppy track.

As in all the previous Arlington Park stakes this summer, there was no lack of competition. The four eastern colts were met by nine which were more or less from the home grounds, making a field of 13 starters at $600 each. Bugledrums and Longleat forced the early pace, the latter taking the lead at the mile, at which point Battlefield had moved to second from fifth place. Hall of Fame also had improved his position at this pole, moving past Sonic to take third place. Battlefield entered the stretch with a lead of two lengths, but Ted Atkinson went to work on Hall of Fame and brought the son of Shut Out up within the last furlong to beat the 3-to-2 favorite. Ruhe made a good run in the stretch to take third money, but he was two lengths behind the leaders.

Hall of Fame now has won the Kent and Leonard Richards Stakes this year, plus the Arlington Classic and thirds in the Blue Grass Stakes and the Peter Pan Handicap. Moving to Delaware Park, where he had no difficulty in beating his opposition, probably improved his morale, after he had finished well back in the Derby (9th place) and the Preakness (5th).

The Greentree Stable's Shut Out, sire of Hall of Fame, won the Classic in 1942 with Eddie Arcaro up. Arcaro got a second in 1951 aboard Battlefield, and Ted Atkinson got his first Classic victory. Trainer John Gaver, who trains Hall of Fame, also trained Shut Out.

For the pedigree and family notes on Hall of Fame, see THE BLOOD-HORSE of June 30, page 1150.

A Split Decision

QUESTIONNAIRE HANDICAP, Empire City-at-Jamaica, July 21, $25,000 added, three-year-olds and upward, $1\frac{1}{16}$ miles. Time 1:43⅖, track fast. Stakes division, $12,000 each, $2,500, $1,250.

BRYAN G., 118 (Christopher T. Chenery) 1
ARISE, 122, h, 5, He Did—Coralie B., by Apprehension (Addison Stable) 1
MR. TROUBLE, 106, c., 4, *Mahmoud—Motto, by *Sir Gallahad III (C. V. Whitney) 3

Margins: 0; 9½; ¾. Others, More Sun 108, Chains 107, Bit O' Fate 110. Brookmeade Stable entry, More Sun and Chains. Winning jockey (Bryan G.), Ovie Scurlock. Winner (Arise): R. M. Wood, breeder; J. C. Bentley, trainer; Eric Guerin, jockey.

The 14th running of the Questionnaire Handicap brought a dead heat for first and one of the most thrilling finishes of the New York season. It also marked the emergence of Bryan G., one of the current leading sprinters in the East, as a stakes winner, though the 4-year-old colt had to divide honors with the very capable Arise. The tie score resulted when Bryan G., which had led all the way into the stretch, was passed by Arise, but came again and got his nose level with the son of He Did at the post.

The split decision was the second stakes win and third stakes placing of the year for Arise, which had won the Carter Handicap and gained third place in the Fleetwing Handicap. For his pedigree and family notes, see THE BLOOD-HORSE of July 14, page 99.

ARISE'S RACING RECORD

Age	Starts	1st	2nd	3rd	Earned
2	6	2	1	3	$ 13,350
3	16	8	2	3	46,375
4	16	5	4	4	79,825
5	3	2	0	0	28,000
Totals	41	17	7	10	$167,550

Bryan G., the colt which came again in the stretch to gain his first stakes victory, was foaled on April 17, 1947, at C. T. Chenery's The Meadow,

(Continued on next page)

CLASSIC FINISH. The Greentree Stable's Hall of Fame finished stoutly to nip Battlefield in the Arlington Classic. Ruhe was third, Spur On fourth, Big Stretch fifth. The camera angle makes the horses seem closely bunched, but Hall of Fame and Battlefield were two lengths ahead of the other runners. Hall of Fame has won three stakes this year.

STAKES AND HORSES

(Continued)

at Doswell, Va. He was named for Bryan Gentry, who until recently managed the Chenery farm. This year is by far the best for the son of *Blenheim II, which went into the Questionnaire with five wins from ten starts this season.

Four of these wins were consecutive, and earned for the Chenery racer the title of "winningest" horse on the New York circuit. He had been beating horses of stakes class. His winning streak was interrupted by a fourth in the Fleetwing Handicap; the Questionnaire was his next start, and gave him his first stakes placing.

Bryan G. is the second stakes winner of the year for his sire, the syndicate-owned *Blenheim II, which stands at A. B. Hancock's Claiborne Farm, Paris, Ky., and is the 31st for him all told. Anthemion, dam of Bryan G., won the Gazelle Stakes (see below and placed in other stakes. Her foal of 1951 is a chestnut filly of *Nordlicht. She was bred to Occupation this year.

BRYAN G., ch. c., 1947

	Swynford	John o' Gaunt
Blandford		Canterb'y Pilg'm
	Blanche	White Eagle
*BLENHEIM II, br., 1927		Black Cherry
	Charles O'Malley	Desmond
Malva		Goody Two-Shoes
	Wild Arum	Robert le Diable
		Marliacea
	*Sun Briar	Sundridge
Pompey		*Sweet Briar II
	Cleopatra	Corcyra
ANTHEMION, ch., 1940		*Gallice
	*Sickle	Phalaris
Sicklefeather		Selene
	Fairness	*Hourless
		Fair Priscilla

Christopher T. Chenery, breeder and owner; J. H. Hayes, trainer. Family No. 2.

Age	Starts	1st	2nd	3rd	Earned
2	5	0	3	1	$ 2,625
3	11	3	2	1	9,275
4	11	6	2	0	29,450
Totals	27	9	7	2	$41,350

ANTHEMION. Gazelle S. 2nd New England Oaks. 3rd New Castle H. 3 named foals—
BRYAN G. (*Blenheim II). Stakes, above.
FINIAN (*Flushing II). Unraced.
GOSHEN PASS (Bossuet). Unraced.

SICKLEFEATHER. 1 win at 3. 10 named foals—
ANTHEMION. Stakes winner and pr., above.
CHANCE CUT. 3rd Miami Jockey Club Dinner S. Dam of Pure Chance, Glory's Chance, Cinnamon Bread, War Cut.
WELDING. 13 wins 2 through 6. Dam of High Stress.
Other winners: HERE SHE IS (pr.), STRAY WINDS, PENDRAGON, SOFTIE (pr.), EARL, JR.
ACT. Unraced.
COMMUTER. 2-year-old of 1951.

A Quarter in :21 3/5

ARLINGTON LASSIE STAKES, Arlington Park, July 18, $25,000 added, 2-year-old fillies, six furlongs. Time 1:11⅕, track fast. Stakes division, $45,580, $6,000, $3,000, $1,500.

PRINCESS LYGIA, 119, Roman—Roman Matron, by Pompey (Mrs. Harry Trotsek) ---------- 1
HADN'T ORTER, 119, Polynesian—Jonell C, by Bimelech (Brown Hotel Stable) ---------- 2
AESTHETE, 114, Revoked—Athenia, by *Pharamond II (Hal Price Headley) ---------- 3

Margins: 4½; 2½; 1½. Others, Fabiola 114, Crownlet 119, Season's Best 119, Bella Figura 119, Recover 119, Cat Key 119, Free For Me 119. Mrs. Harry Trotsek and P. A. B. Widener III entry, Princess Lygia and Cat Key; Hal Price Headley entry, Aesthete and Recover. Winner: Mrs. S. M. Pistorio, breeder; Harry Trotsek, trainer; Ken Church, jockey.

PRINCESS LYGIA'S RACING RECORD

Age	Starts	1st	2nd	3rd	Earned
2	5	5	0	0	$80,785

One of the interesting aspects of Princess Lygia's racing career is that despite her brilliance, sizeable fields have been mustered against her in each of her stakes wins. In the Miss America Stakes, at which time she had only one previous victory to her credit, she faced 11 rivals. In the Hyde Park Stakes (second division) ten rivals tried to head her off. Sixteen others started against her in the Pollyanna Stakes, and in the Arlington Lassie, latest triumph in her string of five consecutive wins, she met nine other 2-year-old fillies. But in the Lassie, as in her previous races, the Maryland-bred daughter of Roman had no difficulty in winning. Her margin was 4½ lengths, and her victory came "easily," according to the *Daily Racing Form* chartmaker.

But if it was easy for the winner, it was hard on her opposition: she blazed the first quarter in :21⅗ (the American record is :21¼) and finished the half in :44⅗ (Tie Score's world record is :45⅗). That was all there was to it. She led into the stretch by four lengths, and gained another half-length before reaching the wire. Recover had raced with her until entering the stretch, but the pace finished her and she came in eighth. Hadn't Orter was back far enough to miss the effect of the early dueling, and closed well to finish second. Aesthete, stablemate to Recover, also finished well.

Princess Lygia must be ranked as the leading 2-year-old filly in the mid-west. A meeting between her and some of the leading eastern 2-year-olds probably would fill a couple of race tracks. For her pedigree and family notes see THE BLOOD-HORSE of June 16, page 1062. The Arlington Lassie was her first race at six furlongs.

A Prize from Keeneland

WAKEFIELD STAKES, Empire City-at-Jamaica, July 16, $10,000 added, 2-year-olds, six furlongs. Time 1:12⅗, track fast. Stakes division, $8,875, $2,000, $1,000, $500.

HANNIBAL, 110 (Bayard Sharp) ---------- 1
CHARLIE MCADAM, 118, c., *Heliopolis—Gumdrop, by *Pharamond II (J. C. Clark) ------ 2
COUNT FLAME, 114, c., Count Fleet—Morning, by American Flag (J. J. Amiel) ---------- 3

Margins: 3; 1½; ¼. Others, Prize Ring 118, Sulmari 118, Anchor Man 114, Color Guard 118, The Pimpernel 122. Winning jockey, William Passmore.

Hannibal was foaled on April 15, 1949, at Harrie B. Scott's Shandon Farm, Lexington. He was sold in the Scott consignment to the Keeneland Summer Sales of 1950 for $15,600 to Bayard Sharp, his present owner. His first start was at Jamaica on April 12, in a maiden race in which he finished second. He gained another second and a fourth in later starts, but was still a maiden going to the post for the Wakefield Stakes. In this race he gained an immediate lead, outsprinting The Pimpernel and Charlie McAdam, and easily won by three lengths. The Pimpernel, a leading eastern 2-year-old, bucked his shins in the race and finished last of the field of eight. Charlie

HANNIBAL, br. c., 1949

	*Teddy	Ajax
*Sir Gallahad III		Rondeau
	Plucky Liege	Spearmint
ROMAN, b., 1937		Concertina
	Buchan	Sunstar
*Buckup		Hamoaze
	Look Up	Ultimus
		Sweeping Glance
	Fair Play	Hastings
Man o' War		*Fairy Gold
	Mahubah	*Rock Sand
WAR JITTERS, ch., 1938		*Merry Token
	High Time	Ultimus
On Her Toes		Noonday
	Tripping	Delhi
		*Fairy Slipper

H. B. Scott, breeder; Bayard Sharp, owner; W. L. Passmore, trainer. Family No. 2.

Age	Starts	1st	2nd	3rd	Earned
2	4	1	2	0	$10,975

(Continued on page 251)

NEWCOMERS

The following 2-year-olds broke their maidens last week. The list accounts for all racing in North America except for a few small tracks. Earlier winners not previously accounted for are listed at the bottom.

Winner	*Sire*	*Dam*
ADMIRAL CHERRY	Grand Admiral	Dense Path
ARTHUR IT IS	*Hierocles	Dumpling
BASSINGTON	Bolingbroke	I'm So Dry
BEACH ADMIRAL	Peace Chance	First Water
BIG MO	Fighting Fox	Big Doings
BISHOP'S GAL	Broke Even	Nell Barton
BRICKER	Unbreakable	Stimulitha
BURLEY QUEEN	*Boswell	Dark Queen
DISH OF TEA	*Blenheim II	Miss Drummond
FIRST REFUSAL	Discovery	Balking
FLYAWAY JACK	Tiger	Miss Shopper
FRAUD	*Isolater	Idle Quest
FREE LAP	Four Freedoms	In Thanks
FROLIC SQUAW	Sea Sovereign	Sun Frolic
GIORGETTI	Polynesian	Driven Snow
HOLLOWBROOK	Coldstream	Braxton Bell
INTERFERE	Pry	Valdina Fleet
LAUGHING FOX	Fighting Fox	Giggling
MARCADOR	Bold Venture	Maravilla
MAR'S COMET	Teddy's Comet	Mars Shield
MASTERSON	Sir Francis	Bullperin
MINTS VICTOR	Mintson	Lavin Miss
MR. BANJO	Piccolo	Miss Noyes
†MR. MICHAEL S.	Some Chance	Shushanna
ONE THROW	Some Chance	White Favor
PAREU	Polynesian	Royal Robes
PAVER	Pavot	Bum's Rush
RED ROMEO	Amphitheatre	Ned's Affinity
†SIDE SADDLE	Holdall	Pompe Bonne
SISTER SUE	*Halcyon Gift	Ticco
SKY TIGER	Tiger	Skyblue Pink
SUB FLEET	Count Fleet	Sub Rosa
SWEET MAGNOLIA	Yankee Cousin	Michigan Anna
THIS SIDE	Thellusson	Sideshow
THRONE	Occupy	Queen o Hearts
VEREY LIGHT	Flares	Brown Flame

EARLIER WINNERS

ALATE	*Blenheim II	Morning Lark
BLEN SAND	Blensign	Day Spring
FOR BUBB	Foray Array	Bubblette
HADASSAH	Stagehand	Angelic
LUCE CHANGE	Time Supply	Lady Interview
OUR BEAUTY	Our Boots	Beautician
REBEE	First Fiddle	*Cosquilla
STAR BAND	Blenban	Triple Star
†WHAT GOES ON	*Vezzano	Outlandish

(† First winner among first foals of racing age for stallion concerned).

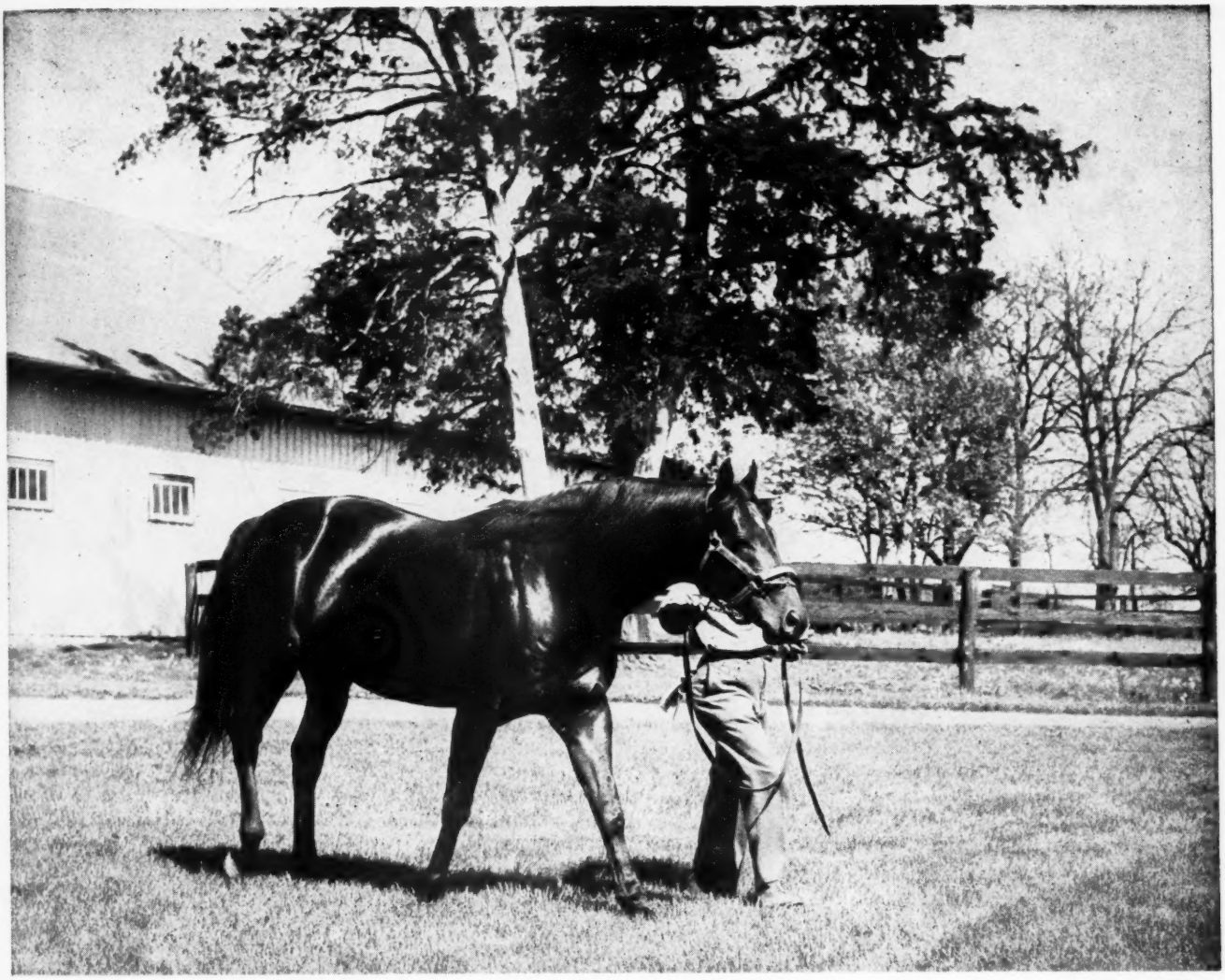

Meadors Photo

Polynesian - - -

his first crop places him first among first year sires on 2-Year-Old Sire List

POLYNESIAN already has out six 2-year-old winners this year, including the "Queen of the West Coast fillies," Thataway, winner of the Hollywood Lassie Stakes and the Cinderella Stakes, and Hadn't Orter, second in the Arlington Lassie Stakes, third in the Churchill Downs Debutante Stakes. Both of these 2-year-olds were sold at auction as yearlings. Polynesian is also sire of the winners Tonga, and Tahitian. Polynesian was second to Roman on the overall 2-year-old sire list as of July 14. Since then he has had out the winning Pareu and Giorgetti.

According to the most recent reports, Polynesian got 34 mares in foal during the 1951 breeding season—19 of them from one service.

Property of Mrs. P. A. B. Widener II

BOOK FULL 1952

Communications to

Ira Drymon

Gallaher Farm, Lexington, Kentucky

ETERNAL BULL *represents American speed at its best. Brilliant as 2-year-olds, the Eternal Bull's win early, keep on winning. They are sensible and are rugged.*

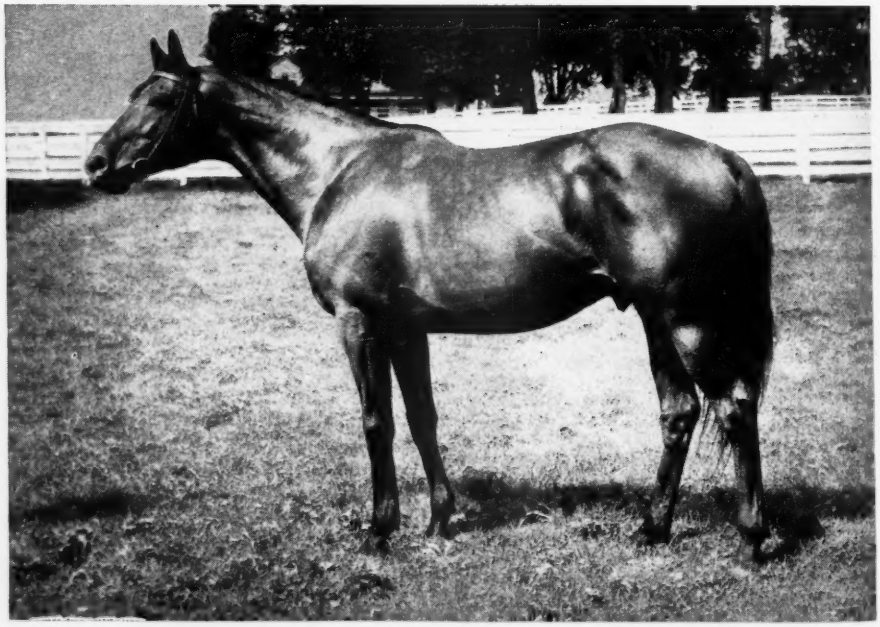

BLUE SWORDS *is proving to be one of Blue Larkspur's most successful sons at stud. He has sired horses like Blue Dart, Blue Kay, Nothirdchance, Blue Grip, Blue Lancer, etc. Blue Swords' produce are high earners, in good company.*

3 Keeneland Yearlings by Eternal Bull

Dk. b. c. by Eternal Bull—*Angel, by *Easton.
Fourth foal of winner. Her first three are the winners Blue Cherub, Eternal Son, and Eternal Moon. #313

B. c. by Eternal Bull—Dauntless Gal, by American Flag.
First foal of a 11-time winner, a half sister to the stakes winner Ruddy. #337

B. c. by Eternal Bull—Earliana, by American Flag.
Out of winning dam of two stakes winners, Eternal Flag and Eternal Road. #343

Also 2 by War Relic . . .

this son of Man o' War numbers among his produce the brilliant BATTLEFIELD and Relic, Iamarelic, Plunder, Symposium, Faraway, etc.

B. c. by War Relic—Beedee, by Bimelech.
Second foal of a winning half sister to the fast stakes winner Eternal World. #317

Dk. b. f. by War Relic—Caique, by Menow.
First foal of a winning half sister to the stakes winner Yawl and full sister to stakes class Paddle. #331

3 Keeneland Yearlings by Blue Swords

B. f. by Blue Swords—Question Miss, by Questionnaire.
Out of a young Questionnaire mare, a winner of 12 races. One of 6 winners from 7 foals from Cherry Orchard, half sister to two stakes winners. #391

Dk. b. c. by Blue Swords—Reaping Jean, by Reaping Reward.
Out of a young half sister to Scotch Secret, three other winners. Second dam half sister to Pana Franka. #392

B. f. by Blue Swords—Volotime, by Diavolo.
Sister to the stakes winner Blue Dart and half sister to the stakes class horses Timely Reward and First Reward. #411

AT KEENELAND—THE LAST DAY—BARN H

Consigned by ALLEN T. SIMMONS

Eternal Bull and Blue Swords, the property of Allen T. Simmons, stand at Circle M Farm, Old Frankfort Pike, Lexington, Ky. All inquiries should be addressed to Allen T. Simmons, Radio Station WADC, Akron Ohio.

SIRE LIST

(Continued from page 229)

Sire	Foals	Wnrs.	Wins	Earned
BEST SELLER,				
Blue Larkspur	8	1	2	3,900
Clara Patricia (Night Lady) 2				
BETTER HURRY,				
High Quest	3	1	1	550
Tom A Bomb (Deblah)				
BIG DUB, Stimulus	4	1	1	700
Nan's Pride (Jimmy's Rose)				
BIG JACK, Bostonian	2	1	1	700
Jacks Joy (Nervy Nella)				
BIMELECH, Black Toney	27	2	3	6,100
Lady Advocate (Portia) 2				
Sweet Darling (Lovie Dovey)				
*BISCAILUZ, Badruddin	3	1	1	1,210
Its Amazing (Vain Chere)				
BLACK BADGE, *Cohort	14	1	1	850
Ladies Badge (Irma Sue)				
BLACK FOREST,				
Black Toney	8	2	2	1,925
New Oak (Pevensea)				
Seattle Belle (Cool Off)				
BLENBAN, *Blenheim II	3	1	1	2,275
Star Band (Triple Star)				
*BLENHEIM II, Blandford	22	1	2	4,050
Gee O Gee (Smart Daughter) 2				
BLENHEIM LAD,				
*Blenheim II	17	1	2	720
Responsibility (Show Princess) 2				
BLENSIGN, Blenheim	5	1	1	1,625
Blen Sand (Day Spring)				
BLENSON, *Blenheim II	1	1	1	377
Tzintzuni (Dipperconard)				
BLESS ME, *Sickle	19	4	5	9,340
Blessusgals (Imperial Ronie)				
Service (Lady Diver)				
Storm At Sea (Rosa Bonheur) 2				
Em (Little Edith)				
BLUE BLITZEN, Eternal	6	1	1	700
Night Express (Night Polly)				
BLUE ICE, *Swift and Sure				
Skating Gal (Quick Baby)				
BLUE SWORDS,				
Blue Larkspur	18	7	12	24,415
Blue Man (Poppycock) 3				
Plenary (Garden Pool)				
Blue Danube (Vienna Waltz)				
Goddess (Sanoj)				
Grover B. (Charwoman) 2				
Passing Hour (Hour by Hour)				
●French Lace (Bepwill) 3				
BLUE TRAIN,				
Blue Larkspur	4	1	1	780
Adalene N. (B. Snappy)				
BLUE WARRIOR,				
Blue Larkspur	11	2	2	1,870
Belle Rue (Bonnie Rue)				
Sovereign Blue (Sovia)				
BOATSWAIN, Man o' War	7	2	2	980
Olga B. (Corona)				
Autentico (Princess Isabel)				
BOBANET, *Cohort	7	1	1	1,500
Big Sweet (Sweetest Girl)				
BOLD AND BAD,				
Blue Larkspur	11	2	2	1,950
Bold Rogue (Lady's Pet)				
Hidden Motive (Motie)				
BOLD IRISHMAN,				
*Sir Gallahad III	11	3	3	6,255
Gaelic Gal (Gilded Bug)				
Sinn Fein (Kharessa)				
Miss Huett (Menorah)				
BOLINGBROKE, Equipoise	12	1	1	970
Boling Lane (Blind Lane)				
BOUSSET, *Boswell	10	1	3	4,490
Khumbaba (Saturday Off) 3				
*BOSWELL, Bosworth	19	1	1	935
Dress Circle (Compensate)				
BOY KNIGHT,				
*Sir Gallahad III	10	2	2	2,064
Toe Dancer (Cynabel)				
Vici's Knight (Miss Sarita)				
BRITISH BUDDY, Pilate	5	1	4	6,575
Tricia Fiske (Soviet) 4				
BROKE EVEN,				
Blue Larkspur	11	1	3	6,500
No Profit (Hermitage Girl) 3				
BROOKFIELD, Bimelech	14	3	4	4,850
Brookridge (Linda M.)				
Baybrook (Coralie B.) 2				
Miss Brook (Glorious Star)				
BROWNIE, *Cohort	4	1	1	600
Joe Paglina (Congo Song)				
BULL BRIER, *Bull Dog	8	1	0[1]	890
Inlet Miss (Four O Four)				
BULL DANDY, Bull Lea	4	3	6	9,035
Luckey Bull (Beach Ensemble)				
Ranch House (Park Avenue) 4				
Orco (Bus Girl)				
BULL LEA, *Bull Dog	28	2	2	3,900
Cat Key (Fair Weather)				
Hill Gail (Jane Gail)				
BULL MOOSE, *Teddy	13	1	1	1,850
Manoihehour (Downing Street)				
BULL REIGH, *Bull Dog	16	6	9	33,285
●Bull Chicle (Chicle Bar) 3				
Little Bully (Bright Ethel)				
Toro de Oro (Tarette)				
Bull Row (Impetuous) 2				
Lefty James (Paula's Lulu)				
Ahba's Bull (Bon Ah-Ba)				
BURG-EL-ARAB, Boojum	19	2	4	7,430
Elaine Ruth (Dog Daze) 2				
Yor Optician (Naadja) 2				
BUSHWHACKER, Chance Shot	6	1	1	1,380
Bay Blaze (Dustina)				
BUSTER, *Bull Dog	4	1	1	950
Corfel (Corindy)				
BUSY K., Busy American	11	1	1	1,500
Busy Indian (Mattapony)				
BY JIMMINY, *Pharamond II	16	2	2	2,775
Springbuck (Springbok)				
Jimminy Jam (Tourmente)				
CANFIELD, Chance Play	7	3	4	1,771
El Mariachi (Little Centina)				
Camonina (Shasta Brown) 2				
El Califa (Foam)				
CAN'T WAIT, Victorian	5	1	1	1,925
Rent Collector (Crystal May)				
CAPE COD, Bostonian	8	1	3	4,600
Sara Nick (Geneva Nurse) 3				
CARRIER PIGEON, Equipoise	20	3	4	7,930
Gallies Pride (Gallies) 2				
Heaven Bent (*Bonnie Blue II)				
Xippi Pigeon (Xippe)				
CASE ACE, *Teddy	15	3	4	25,780
Ace Tip (No Tip)				
●Blue Case (Blue Fairy)				
●Visible (Conspicuous) 2				
CASSIS, *Bull Dog	20	3	5	7,755
Promising (Grand Promise) 3				
More Better (Thine Alone)				
Windsor Park (Tellevane)				
CATACLYSM, Johnstown	7	1	1	975
Sweet Sigrid (Shailleen)				
CHALDESE, *Challenger II	3	1	1	975
Desefolks (Folksong)				
CHALLADOR, *Challenger II	9	1	1	2,275
Exchequer (Barbara R.)				
CHALLEDON,				
*Challenger II	30	1	1	1,850
Consus (Uphold)				
CHALLENGE ME,				
*Challenger II	28	4	5	11,050
Our Challenge (Chilla May)				
Repudiate (Mary Evelyn) 2				
Ruth Hanson (Teco Tack)				
Flaunt (Millchic)				
CHANCE LINE, Chance Shot	17	1	1	325
Bleached (Blond Time)				
CHARING CROSS,				
*Sir Gallahad III	21	3	3	2,260
Char Boots (New Shoes)				
Diamond Cross (Codoll)				
Madam Cross (Doug's Gal)				
CHICSTRAW, *Chicle	7	3	5	2,110
Baron Chic (La Baronesa) 2				
Su Alteza (Mack's Wish)				
Adorable Chica (Adorable Macaw) 2				
*CISNEROS, Hechicero	3	1	1	2,275
Ada C. (Latour)				
CLEARMONT, Granville	6	1	1	1,210
Clearmont Jr. (Sweet Harmony)				
COLDSTREAM, *Bull Dog	4	2	4	7,400
Royal Stream (Royal Sandal) 2				
Rail Creek (Even Tempo) 2				
*COLORADO LAD,				
Colorado Kid	7	1	1	975
Bold and Gay (Lolschen)				
CONDIMENT, Eight Thirty	18	1	3	4,510
Heller (Diavolo Belle) 3				
*CONFIADO, Alan Breck	4	1	1	1,625
Pinocchio (Swishswash)				
CONTRADICTION, Insco	18	1	1	2,600
Rachel G. (Skimmer)				
COUNT FLEET, Reigh Count	39	7	10	19,825
Ensign (Decor)				
Count Galla (Grand Gala) 2				
Count Flame (Morning)				
Hill Count (Up the Hill) 2				
Recess (Recce)				
Bella Figura (Miss Dogwood) 2				
Lady In Blue (Blue Grass)				
COUNT GALLAHAD,				
*Sir Gallahad III	18	1	1	1,210
Dark Count (Reigh Diana)				
COUNT SPEED, Reigh Count	15	3	4	7,535
Princess Rita (Lima) 2				
Freddy the Fox (Doggerel)				
First Speed (Kindergarten)				
COURT SCANDAL,				
*Royal Minstrel	10	2	3	3,460
Court Rina (Tyerina) 2				
Court Grand (La Chichuahua)				
CREPE, *Omar Khayyam	5	1	1	1,300
Eperc (Banderole)				
DEPTH CHARGE,				
Bold Venture	9	6	9	7,805
Brigand (Border Jane) 3				
Close Fit (Occlusion)				
Bardo (Chovasco) 2				
Goliad (Painted Ocean)				
Border Charge (Lady Godiva)				
So Surprised (Muy Vestido)				
DEVIL DIVER,				
*St. Germans	28	2	3	6,175
Devilkin (Pomayya)				
Row Row Row (*Old Melody II) 2				
DISPOSE, Discovery	14	1	3	1,750
Odds Advance (Lorraine Cross) 3				
DOGAWAY, *Bull Dog	19	6	11	40,125
Shineaway (Baranna) 2				
Kelly A'way (Mary Kelly)				
●Rustaway (Stringalong) 4				
Away-Best (Best Maifou) 2				
Franzel (Barville)				
Jimmy's Dog (Lady Bienville)				
DOGPATCH, *Bull Dog	14	3	4	4,235
Flitting Past (Flittingfeet)				
Stitch (Just-a-Minute)				
Star Patch (Frisken) 2				
DOUBLE SCOTCH, Stimulus	11	1	2	3,925
Here's Luck (Upperwick) 2				
DOUBLRAB, *Sherab	3	1	2	3,900
Brother March (Lady Liberty) 2				
DRUM MAJOR, Man o' War	2	1	1	935
Eric's Girl (Bullcold)				
*EASTON, Dark Legend	10	1	1	1,950
Easterling (French Flower)				
EASY MON, *Pharamond II	23	2	2	3,055
Rena Pop (Mesella)				
Candle Wood (Felwyn)				
*ECONOMICAL,				
Khan Bahadur	11	4	5	6,225
Byrd Park (Tennessee Maid)				
Noon Time (What Time) 2				
Photo-Vue (Red Level)				
Quarter-Master (Blue Sash)				
EDUCATION, Ariel	4	2	4	6,465
Vocabulary (Elcinap) 2				
You'll Learn (Four Queens) 2				
EIFFEL TOWER, *Beau Pere	9	2	3	5,885
Grey Tower (Love or Gain) 2				
Over Paris (Pala Squaw)				
EIGHT THIRTY, Pilate	15	1	1	1,300
Scene One (Center Stage)				

(Continued on page 240)

IRA DRYMON
Keeneland Summer Sales Yearlings

1ST DAY

Yearlings by ROMAN, SPY SONG, AMPHITHEATRE, REQUESTED, *BERNBOROUGH
MAY BE SEEN IN BARN 3

#2—Ch. c. by Requested—Artistic Rose, by *Challenger II. Half brother to FAIR APPRAISAL at 2, 3, 4, including five wins this year to date. Artistic Rose is out of half sister to Sweet Patrice and Gillies.

#21—B. c. by Roman—Captivation, by Stimulus. Second foal of young Stimulus mare whose first foal, Challure, won at 3, 1951. Out of half sister to Alpoise, dam of stakes winner ALGASIR, granddam of AUNT JINNY.

#39—Br. f. by Spy Song—Fantomas, by *Challenger II. Out of winner and dam of winners Rookie and Fair Start. Out of sister to stakes winners CHALLEPHEN and VINCENTIVE. From Spy Song's first crop.

#48—Br. c. by Amphitheatre—Glorious Star, by *Challenger II. Half brother to MISS BROOK, winner at 2 this year at Arlington. Glorious Star is out of half sister to stakes winner GILES COUNTY.

ALSO: **#23—Br. f. by *Bernborough—Challequeen, by Challedon.** Out of young daughter of Selima winner Laughing Queen, dam of Alpoise, the dam of ALGASIR and granddam of AUNT JINNY, 1950 Selima winner.

#22—Br. f. by Reaping Reward—Challedean, by Challedon. Out of young winning half sister to the stakes winner HEAD START (Hyde Park Stakes). All foals from her first three dams have been winners.

SIRE LIST

(Continued from page 238)

Sire	Foals	Wnrs.	Wins	Earned
EMILEO, Sun Pal	6	1	1	1,105
Our Peggy (Dark Destiny)				
EQUIFOX, Equipoise	27	1	2	5,200
Brer Fox (Juno) 2				
ERRARD, *Challenger II	19	6	14[1]	30,162
Oil Princess (Big Harvest) 2				
Ed's Pride (Car-Rou) 3[1]				
Ruddy Belle (Harriet's Kid) 2				
●Errard's Guide (Book Guide) 4				
Pops (Miss Lark))				
Sand Fly (Cotton Candy) 2				
ETERNAL BULL, *Bull Dog	23	6	10[1]	21,642
Eternal Moon (Angel) 2				
Eternal Sam (Smarty)				
Tina Lazar (Bitindependent) 3				
Bean Ball (Dustit)				
Fancy Talk (Illusion) 2[1]				
Bunny Hug (Sure Flight)				
*FAIRARIS, Fair Trial	5	1	1	935
Fairharra (Harrannette)				
*FAIRMOND, Fairway	17	1	1	935
Sir Howard (Gowerlace)				
FAIRY MANAH, Man o' War	4	1	2	1,000
Rock House (Okapli) 2				
FARM BILL, Whiskalong	3	1	2	3,095
●Jo Anna (Westy Way) 2				
FENELON, *Sir Gallahad III	15	1	2	2,080
Lady Pomp (Pomp and Glory) 2				
FIGHTING FOX,				
*Sir Gallahad III	21	5	8	16,055
Rambling Mary (Almerry) 2				
Salt Water (Sea Reigh)				
Gold Fighter (Gold) 2				
Foxy Wager (Big Wager) 2				
Le Monde (Tehani)				
FIGHTING STEP,				
Fighting Fox	16	6	7	10,270
Wellblessed (Oswellblessed)				
Bill Boy (Myfirstday) 2				
Fancy Step (Royal Ink)				
Cho Cho San (Harriet A.)				
Dry Summer (Acquaintance)				
Top Step (Little Marco)				
FINAL APPEAL, Supremus	9	2	2	1,925
Big Buzz (Alabaster)				
Dots Appeal (Dotty Greenock)				
FIRST FIDDLE,				
*Royal Minstrel	25	9	10[1]	17,425
Martha P. (Discouraged) 0[1]				
Strings (Little Rebel)				
Old Fiddle (Confidence) 2				
Fine Fiddle (Jamesina) 2				
Bandurria (Green Fee)				
Rebee (*Cosquilla)				
Master Fiddle (Marsh Marigold)				
Miss Fiddle (Mismate)				
Fit Fiddle (Wrackatell)				
FLARES, Gallant Fox	10	1	1	935
Flareday (Daisy)				
FLAUGHT, Firethorn	5	1	1	1,625
Famera (Polymera)				
FLINT SHOT, Chance Shot	6	1	2	1,690
George Davie (Star Cluster) 2				
*FLUSHING II, *Mahmoud	27	3	5	6,740
Rocky Reef (Bubbless) 2				
●Warren's Gray (*Vale Vale) 2				
Pixie Pat (Jeanne Fetzko)				
FORAY ARRAY, *Foray II	7	2	2	1,400
Sana Pana (Shoebeau)				
For Bubb (Bubblette)				
FOR LIBERTY, Bull Lea	3	1	1	1,925
Liberty Lee (Pete's Lady)				
FORT BEN, Invermark	4	2	3	3,375
Star Delight (Co-Rose) 2				
Charley Foy (Harriet's Gift)				
FOUR FREEDOMS,				
Peace Chance	14	3	4	3,895
Cristinita (Miss Arabia)				
Shocker (Pulchritude) 2				
Green's Folly (Reigh Asteria)				
FRANKS BOY, Galus	18	1	1	1,210
Kissmeagain (Cristy Howden)				
FREE FOR ALL, Questionnaire	30	6	6	11,750
Tiny Terry (Scarlet Lake)				
Rushing Jack (Convivial)				
Dress Affair (Oxford Array)				
Ann Del (Ann O'Sullivan)				
Office Party (Maequita)				
Free For Me (Judy L.)				
FREE FRANCE, Man o' War	10	2	2	3,135
Aspiring (Indira)				
Free Rose (*Auslander)				
FULL STRIDE, *Blenheim II	7	1	1	600
On Stride (Tickled Pink)				
GENEVA LAD, Sceneshifter	1	1	1	600
Sunny's First (Sunnys Honey)				
GILDED KNIGHT,				
*Sir Gallahad III	14	2	2	1,525
Queens Myrtle (Our Queen)				
General Sam (Okla)				
GINOBI, *Gino	8	3	4	5,170
Pink Gin (Red Alice) 2				
Ascot (Orange Blossom)				
Ginobi's Sun (Sun Scene)				
GO-GINO, *Gino	8	1	1	1,380
Chopper (Rushin' Off)				
GOLDEN VEIN, Golden Spire	3	1	1	500
Golden Frost (Chilly Lady)				
*GOLDLEIGH, Buckleigh	4	2	6	4,409
●Dona Barbara (Sailor Miss) 5				
Fiera Bras (Stately Soul)				
GOLDSTREAM, *Simony	14	1	1	430
Ruth Hope (Shirley Ruth)				
*GOOD DRIVE, Fairway	3	2	2	980
Good Laura (Laura S.)				
Drive In (Which Blond)				
GOOD GOODS, Neddie	7	1	3	4,380
●Stan Clark (Hadatalent) 3				
*GOYA II, Tourbillon	21	2	4	14,375
Goya's Pass (Passerine) 2				
●Pintor (Stepladder) 2				
GRAND ADMIRAL,				
War Admiral	23	4	5	7,525

(Continued on page 244)

GUARANTEE

WINNERS or purchase price is refunded

J. L. Cleveland will guarantee that the BLUE PAIR—LADY FALCON and/or WAR DOG—MARYAN D. fillies will win during 1952 as 2-year-olds. If either or both do not win during 1952 they may be returned to the consignor and their purchase price will be refunded providing they are sound as of midnight, December 31, 1952.

1949 YEARLINGS—of the 10 sold at auction by J. L. Cleveland, eight have started, all eight have earned money, and six of the eight have won. They have raced at major tracks.

1950 YEARLINGS—J. L. Cleveland's Saratoga yearlings are already winning this year. Sulmari has won three straight in New York, Super Sign won last week at Monmouth, and Mlle Elle won twice at Jamaica.

IN 1951 SARATOGA SALES J. L. CLEVELAND WILL SELL—

B. f. by Signator—Avion Girl, by Display. This yearling is sister to Super Sign, winner at Monmouth at 2, 1951; half sister to three other winners.

Drk. b. c. by Blue Pair—Bright as Gold, by Brilliant. This colt is the first foal from the good winner Bright as Gold, half sister to the handicap winner Memphis Bud.

Br. c. by Blue Pair—Dusk Time, by Isaiah. This first foal is out of a half sister to the winner Freshman, from a daughter of the English stakes mare Dusky Sue.

B. f. by Blue Pair—Falcon Lady, by *Royal Falcon. This filly is half sister to four winners. She is out of a half sister to Nance's Ace. THIS FILLY IS GUARANTEED TO WIN (see above).

Blk or br. f. by Blue Pair—Flo Hope, by *Floral King. Out of sister to Michael Orin, half sister to War Scandal.

Blk. f. by War Dog—Maryan D., by Flying Heels. Half sister to Sulmari, winner 3 straight in N. Y. this year at 2; four other winners. Maryan D. was a winner. THIS FILLY IS GUARANTEED TO WIN (see above).

B. f. by Eternal Lark—War Vigil, by Boatswain. This filly is by a young son of Eternal Bull and out of a young daughter of Boatswain, by Man o' War.

To Be Sold August 20

To visit Mintwood Farm, go west from Lexington on Main Street (U. S. 421), turn right at junction of U. S. 62, and two miles farther, on the right is farm sign and entrance.

J. L. CLEVELAND
Mintwood Farm, Midway, Ky.

Queens County Jockey Club

CYRUS S. JULLIEN, President — JOHN B. CAMPBELL, Racing Secretary

OFFICE: 250 PARK AVE., NEW YORK 17, N. Y.

RACE COURSE **AQUEDUCT** LONG ISLAND

STAKES TO BE RUN AT

1951 --- Autumn Meeting --- 1951

Monday, September 3rd, Through Saturday, September 22nd, 1951

Close Wednesday, August 15, 1951

THE AQUEDUCT HANDICAP — To Be Run Sept. 3rd — $20,000 Added

Three-Year-Olds and Upward at One Mile and a Sixteenth. By subscription of $25 each, which shall accompany the nomination; $200 additional to start, with $20,000 added, of which $4,000 to second, $2,000 to third and $1,000 to fourth. Weights, Wednesday, August 29.

THE ASTARITA (Fillies) — To Be Run Sept. 5th — $10,000 Added

For Two-Year-Old at Six Furlongs. By subscription of $25 each, which shall acompany the nomination; $150 additional to start with $10,000 added, of which $2,000 to second, $1,000 to third and $500 to fourth. 116 pounds. Winners of a sweepstake, 3 pounds extra for each such race won. Non-winners of three races allowed 3 pounds; two races, 6 pounds.

THE DISCOVERY HANDICAP — To Be Run Sept. 8th — $20,000 Added

For Three-Year-Olds at One Mile and a Furlong. By subscription of $25 each which shall accompany the nomination; $200 additional to start, with $20,000 added, of which $4,000 to second $2,000 to third and $1,000 to fourth. Weights, Monday, Sept. 3.

THE BAY SHORE HANDICAP — To Be Run Sept. 10th — $15,000 Added

For Three-Year-Olds and Upward at Seven Furlongs. By subscription of $25 each, which shall accompany the nomination; $150 additional to start, with $15,000 added, of which $3,000 to second, $2,000 to third and $1,000 to fourth. Weights, Wednesday, Sept. 5.

THE BABYLON HANDICAP — To Be Run Sept. 12th — $10,000 Added

For Two-Year-Olds at Six Furlongs. By subscription of $25 each, which shall accompany the nomination; $150 additional to to start, with $10,000 added, of which $2,000 to second, $1,000 to third and $500 to fourth. Weights, Friday, Sept. 7.

THE EDGEMERE HANDICAP — To Be Run Sept. 15th — $25,000 Added

For Three-Year-Olds and Upward at One Mile and a Quarter. By subscription of $25 each which shall accompany the nomination; $250 additional to start, with $25,000 added, of which $5,000 to second, $2,500 to third and $1,250 to fourth. Weights, Monday, Sept. 10.

THE COWDIN — To Be Run Sept. 19th — $20,000 Added

For Two-Year-Olds at Six Furlongs and a Half. By subscription of $25 each, which shall accompany the nomination; $200 additional to start, with $20,000 added, of which $4,000 to second. $2,000 to third and $1,000 to fourth. 122 lbs. Winners of three races of $7,500 each or one of $35,000 penalized 4 lbs. Non-winners of a Sweepstakes allowed 4 lbs.; three races, 8 lbs.; 2 races, 12 lbs.

THE BELDAME HANDICAP (Fillies and Mares) — To Be Run Sept. 22nd — $50,000 Added

For Three-Year-Olds and Upward at One Mile and a Furlong. By subscription of $100 each, which shall accompany the nomination; $500 to pass the entry box; $500 additional to start, with $50,000 added, of which $10,000 to second, $5,000 to third and $2,500 to fourth. Weights, Wednesday, Sept. 12.

THE HARBOUR HILL (Steeplechase Handicap) — To Be Run Sept. 6th — $10,000 Added

For Three-Year-Olds and Upward at About Two Miles. By subscription of $25 each, which shall accompany the nomination; starters $100 additional, all to the winner, with $10,000 added, of which $2,000 to second, $1,000 to third and $500 to fourth. Weights to be announced on Friday, August 31, at 5 P. M.

THE BUSHWICK (Hurdle Handicap) — To Be Run Sept. 13th — $10,000 Added

For Three-Year-Olds and Upward at About 2 Miles. By subscription of $25 each, which shall accompany the nomination; starters $100 additional, all to the winner, with $10,000 added, of which $2,000 to second, $1,000 to third and $500 to fourth. Weights to be announced on Friday, Sept. 7, at 5 P. M.

THE GLENDALE (Steeplechase Handicap) — To Be Run Sept. 20th — $10,000 Added

For Four-Year-Olds and Upward at About 2½ Miles. By subscription of $25 each, which shall accompany the nomination; starters $100 additional, all to the winner, with $10,00 added, of which $2,000 to second, $1,000 to third and $500 to fourth. Weights Friday, Sept. 14, at 5 P. M.

For Entry Blank Apply to

QUEENS COUNTY JOCKEY CLUB
250 Park Avenue, New York 17, N. Y.

OR

JOHN B. CAMPBELL, Racing Secretary
Saratoga Race Course, Saratoga Springs, N. Y.

Opening Sale At Keeneland—

Spendthrift Farm's 19 Yearlings

BR. F. BY *ALIBHAI—LYNN—NO. 64

See These Yearlings In

YEARLINGS BY — *ALIBHAI — BIMELECH — JET PILOT

***SHANNON II — WA**

All Inquiries to **LESLIE COMBS II**

B. F. BY WAR ADMIRAL—DISTAFF—NO. 30

It has been the consensus of all horsemen who have seen this crop of yearlings that it is the finest to be sold by Spendthrift Farm. Individually these 19 yearlings are standouts. As to pedigree? Each one of these yearlings have a great potential. Included in this group are several from the Myrtlewood family, including Myrtlewood's last foal, a colt by War Admiral, and a Durazna colt by Bimelech. The Myrtlewood colt is the only yearling colt to have been sold from this great mare.

And also, don't forget that three of 1951's stakes winning 2-year-olds—Jet Master, Star-Enfin, and War Fable—were bred at Spendthrift Farm and raised here. The latter, War Fable, was sold by Spendthrift Farm at 1950's Keeneland Summer Sales.

s Inarn 1, Prior to the Sale

LOT- EIGHT THIRTY — *PRIAM II —PAVOT — REQUESTED

WA JEEP — WAR ADMIRAL

Spendthrift Farm LEXINGTON, KY.

SIRE LIST

(Continued from page 240)

Sire	Foals	Wnrs.	Wins	Earned
Seafowl (Barograph)				
Prelma (Entre Nous) 2				
Sailors Delite (Pomary)				
Miss Caracas (Shootem)				
GRAND SLAM, Chance Play	23	4	5	8,345
Privilege (Miss Apprehend)				
Seven Trix (Pharien) 2				
Nanchang (Miss Purray)				
Lucky-Brew (Tea Leaves)				
GRAY DREAM, *Gino	4	2	2	2,150
Lady Wilson (Dusty Boots)				
Gladys's Folly (Extra Tricks)				
GREEK WARRIOR, *Mahmoud	4	1	1	1,950
Noble Spartan (Imperieuse)				
HADAGAL, *Sir Gallahad III	5	1	1	935
Sir Padra (Padra Girl)				
HADRIAN, Roman	7	1	1	600
Sister Green (Miss Greenock)				
*HAIRAN, Fairway	7	1	1	600
Coletown Maid (Coletown Belle)				
HALBERD, *Blenheim II	12	6	8	12,315
Poe's Poem (Ulalume) 3				
Plucky Willie (Wee Woody)				
Easy Paddy (Henrina)				
Ritbred (Rita Jane)				
Liebeskind (Ginoedna)				
Holystone (Grouchy)				
*HALCYON GIFT, Manna	5	1	1	1,105
McGrathiana (Gay Challa)				
*HALF CROWN, Hyperion	9	2	4	26,500
●Crownlet (Marcella Miss) 3				
Wolfcamp (Otra Vez)				
HALTAL, The Porter	13	6	8	12,885
Haltafire (Fire Falls) 2				
Happy Go Lucky (Tetravalent)				
Red Charger (Ann Boyd)				
Hals Jesting (Jesting) 2				
Boss Ellis (Chapel Bells)				
Ribbed (Sweet Tryst)				
HAMPDEN, *Heliopolis	13	1	1	1,440
Daydreamer (Bad Dreams)				
HASH, Questionnaire	29	4	6[1]	14,877
○Swell Dish (Armature) 2[1]				
Dear Lillian (Bright Harvest)				
Mixture (Yankee Girl)				
○Nola Hash (Devie) 2				
HAYRIDE, Stimulus	4	1	1	1,380
Hay Edy (Edy O'Sullivan)				
HEATHER BROOM, The Porter	9	2	2	4,450
Gloryo (Countess Gal)				
G. R. Petersen (Earth)				
HE DID, Victorian	15	3	3	2,720
Silvery Did (Silvery Lady)				
Elle Fait (Yuba Pass)				
Poverty Lane (Boneva M.)				
HEELFLY, Royal Ford	27	3	3	3,320
Fly-Baby (New Grade)				
Francine (Undaunted)				
Fabrica (Cantadora)				
*HELIOPOLIS, Hyperion	26	2	4	8,775
Big Keis (Lull) 2				
Charlie McAdam (Gumdrop) 2				
*HIEROCLES, Abjer	30	3	3	5,330
First Heir (Saraphara)				
Fidget (Fuss Budget)				
Hierarch (Cuisine)				
HIGH BREEZE, Ariel	11	2	2	2,610
In A Breeze (Joy Gift)				
Abisok (Whisk Dolly)				
HIGH LEA, Bull Lea	2	1	1	700
High Ronda (Vrondi)				
HIGH QUEST, *Sir Gallahad II	12	2	2	2,275
Aviatrix (Bomber Rosie)				
High Spade (Golden Rocket)				
HOLDALL, *Bull Dog	15	2	4	3,965
Fancy Dream (Idle Dream) 3				
Pocket All (Mystique)				
HOLLYROOD, High Cloud	15	1	1	1,925
Holly-River (Xingu)				
*HOLLYWOOD, Fairford	1	1	1	420
Holly Quiet (Be Quiet)				
HOOD, Marine	1	1	2	1,905
Mrs. Hood (Pompadour) 2				
HOOP, JR., *Sir Gallahad III	27	6	10	14,575
Hoop Gano (Sarah Loraine) 2				
Roseada (Danada Upset) 3				
Colonel Hoop (Valdina Marl)				
Sun Halo (Marasun)				
Treat (Cherry Sauce) 2				
Lils Gadget (Anatolia)				
*HUNTERS MOON IV, Foxhunter	7	1	1	1,500
Why Be Blue (Entangling)				
*HYPNOTIST II, Hyperion	14	2	4	7,425
Tiger Sir (Jungle Flower) 3				
Chacma (Elocution)				
INTROVERT, Menow	7	1	2	2,210
Choice Bits (Mad Kiss) 2				
IRON HILLS, Bon Homme	4	2	2	3,575
Audacious Star (Audacious Lady)				
Lock's Lady (Iron Locks)				
*ISOLATER, Blandford	25	2	2	6,330
Isograde (Grade School)				
●Lost Story (Fictionary)				
ISOLOGY, *Isolater	6	1	1	430
Arctic Circle (*Alpenstock II)				
*JACOPO, Sansovino	16	1	2	1,950
Bessie's Beau (Bess B.) 2				
JAKAJONES, Johnstown	7	1	1	1,475
Rosemere Chick (Chick-A-Bee)				
JAMESTOWN, St. James	8	2	3	2,860
Twintone (Jo Betty)				
Corinne T. (Curfew Time) 2				
JEAN BART, Man o' War	5	2	2	2,900
Montana Pride (Montana Queen)				
Bartador (Luisa Negra)				
JEAN VALJEAN, *Stefan the Great	8	3	10[1]	38,692
●Oh Leo (Jane Rachel) 6[1]				
Contrary Jean (Contrary Mary) 2				

(Continued on page 246)

MORVEN STUD

(WHITNEY STONE)

CHARLOTTESVILLE, VIRGINIA

consigns to the

SARATOGA SALES, AUGUST 15, '51

3 COLTS Bay by BY JIMMINY—SPRINGBOK, by POMPEY. Brother to SPRINGBUCK, winner at 2, 1951. Half brother to AFRICAINE, winner at 2, 5 wins at 3, 1950.

Bay by BOLINGBROKE—GALLOW, by *SIR GALLAHAD III. Half brother to SUPPRESSOR, winner at 3, 1951. 2nd dam produced 7 winners.

Grey by *FLUSHING II—MANCHETTE, by JOHNSTOWN. First foal. Dam, half sister to five winners. 2nd dam, PEPLUM, by *SICKLE, winner and 3rd Selima, Schuylerville and Shawomet Stakes.

4 FILLIES Bay by AIR HERO—BLUE SATIN, by *SIR GALLAHAD III. Out of a winner. Half sister to the winner, SATIN BLUE. 2nd dam, BLUE SHEEN, by TORO, winner Acorn Stakes, etc.

Bay by BOLINGBROKE—FLIGHT, by STIMULUS. Half sister to BY SEA (winner of nine races at 2 and 3 years), BY ROAD and FLIGHT STUDENT. Dam of a winner at 2, (3rd in Schuylerville Stakes).

Bay by POT O' LUCK—FRILLED, by POMPEY. Out of a winner. Half sister to MR. PLEAT, winner at 2, 3 and 4. 2nd dam, PEPLUM, by *SICKLE.

Brown by *RUSTOM SIRDAR—PEPLUM, by *SICKLE. Half sister to the winners A-PACOPEP, FULGURA, LET ME THRU, BABY JOANNE and FRILLED. PEPLUM won at 2, also third in Selima, Schuylerville and Shawomet Stakes.

NEWSTEAD FARM

is consigning
the only

Bull Lea

Yearling at Saratoga

She is out of the dam of 2 stakes winners—both her three quarter brothers Stakes Winning Prospect—Broodmare Prospect !

ALSO IN THIS SARATOGA CONSIGNMENT—

Half brother (by Case Ace) to COMBAT BOOTS, recently third in $25,000 Providence Stakes.

Full brother to BIT O' FATE, recently 2nd to COCHISE in $25,000 Sussex Stakes.

Half sister (by Case Ace) to WINDFLOWER, winner 2 races at 2 ($6,150) and 4 races to date at 3 ($11,300). Total: $17,450.

A *Rustom Sirdar colt out of a *Sickle mare. (This is the cross that produced the SW LORIDALE). The mare's only produce to start, a filly, has already won 2 races this year at 2.

Our Boots colt, first colt out of a full sister to 2 Stakes Winners.

Jeep filly, out of a 100% producing half sister to *Easton. All of her five foals have won.

A *Rustom Sirdar colt out of a producing half sister to 2 Stakes Winners.

2 Out of 3 of Our '49 Consignment to Saratoga Are on
The *American Racing Manual*'s List of "Bargain Yearlings."

NEWSTEAD FARM
MR. and MRS. TAYLOR HARDIN
Upperville Virginia

"Horses for Horsemen"
TUESDAY NIGHT, AUGUST 21

SIRE LIST

(Continued from page 244)

Sire	Foals	Wnrs.	Wins	Earned
Peu-a-Peu (Happy Miracle) 2				
JEEP, *Mahmoud	13	2	2	4,250
Grey Magic (Deep Sky)				
Mabs (Golden Maid)				
JET PILOT, *Blenheim II	17	5	9	40,932
●Jet Master (Mattie J.) 5				
Hudgens (Little Diana)				
Trick Pilot (Cute Trick)				
Amour Amour (Perfect Love)				
Jo Pilot (Jo Agnes)				
JIMMY G., *Hand Grenade	2	1	1	625
Dusty Acres (Rich Soil)				
JIM'S BOY, *Como No II	4	1	2	9,995
●Mariposa (Strut) 2				
JOE RAY, Infinite	5	1	1	1,800
Blue Josie (Hedda Gab)				
JOHN ONE, Man o' War	10	1	1	1,500
Hatter War (Monde's Lass)				
JOHNSTOWN, Jamestown	27	3	6	9,035
Marie Eileen (Azizi) 4				
Fancy Gent (Parsley)				
John C. C. (Shewanna)				
JOLITO, Sunspero	6	1	1	625
Jolsea (Seashade)				
*KHALED, Hyperion	37	6	11	23,585
Remolacha (Nocreia) 4				
Nurse O'War (Amphibian) 2				
Big Noise (Guard Ship) 2				
Bustamente (Flying Jean)				
Quick Solution (Flying Choice)				
Season's Best (Feather Time)				
*KHOSHBOOD, *Mahmoud	1	1	2	980
Gran Khan (Orphan Lass) 2				
KING COLE, *Pharamond II	11	2	2	2,235
Rock Garden (Garden Party)				
Merry Quiz (Puzzling)				
*KING'S ABBEY,				
King Salmon	7	4	7	11,820
Sir Abbey (Irksome) 2				
Lord Abbey (Missie Moore)				
Battling Abbey (Battling Kate) 2				
Count Abbey (Snack) 2				
KINGS COUNT, Pairbypair	2	1	4	4,280
Box Trade (Zacabox) 4				
KINGSWAY (Eng.), Fairway	1	1	2	2,750
*Flaneur (Passefleur) 2				
KNAVE HIGH, Jack High	11	1	2	4,125
Roz's Star (Betty Vic) 2				
*KNIGHT'S CAPRICE,				
Knight of the Garter	6	2	5	2,525
Escandale (Royal Praise) 3				
C'est Monjour (Company Rest) 2				
LARK'S AGENT,				
Special Agent	6	1	1	1,925
Bomb Special (Depthbomb)				
LAST REWARD,				
Reaping Reward	8	1	1	2,275
Mortes Whiz (American Bride)				
LITTLE BEANS, Mirafel	9	1	2	3,500
Stormy Ruth (Witchwater) 2				
LITTLETOWN, Jamestown	17	3	7	9,410
Mlle. Ell (Laura Ella) 2				
Saxon Charm (Steer Clear)				
Dixville (Black Heels) 4				
LOCHINVAR, Case Ace	11	2	2	3,250
Western Night (Liberty Patsy)				
Lochy (Moorland Belle)				
LOVELY NIGHT, Pilate	14	4	7	11,000
Le Gaulois (Calycanthus) 2				
Joe E. Lewis (Flag of Truce) 2				
Just A Bird (Queen Byrd) 2				
Enchanted Eve (Poupee)				
*MABE MONDAY, Fair Trial	18	1	1	625
No Funds (Charlobelle)				
MAGNIFICENT,				
*Challenger II	2	1	1	325
Munificent (Moonshine)				
*MAHMOUD, *Blenheim II	23	3	6	14,625
Prize Ring (Good Defense) 4				
Risque Ma (Risque Reigh)				
Level Sands (Crawfish)				
MAIN MAN, Hildur	10	1	1	600
Main Imp (Our Imp)				
*MAN O'NIGHT, Manna	3	1	1	1,440
Clay's Choice (Polyhymnia)				
MARKET WISE, Brokers Tip	12	1	1	1,440
Wiseview (In Review)				
MENOW, *Pharamond II	24	3	3	15,450
Calicut (Jumna)				
●Papoose (Pirogue)				
Lively Gal (Peppy Miss)				
MERRY MARK,				
Precipitation	1	1	1	500
*Settling Day (Ante Diem)				
MILKMAN, Cudgel	6	1	1	1,650
Bridal Toast (Gala Moment)				
MINNELUSA, Diavolo	9	1	1	600
Little Scott (Blue Violet)				
*MIO D' AREZZO, LALAND	7	1	1	300
Miomond (Pharstep)				
MOOSEHEAD,				
*Sir Gallahad III	15	1	2	1,650
Pad's Boy (Paddy Look) 2				
*MORMOND HILL, Brumeux	1	1	1	600
Morana (Rijana)				
NEDAYR, Neddie	11	4	7	3,051
Yerba Mora (October Joy)				
Nedanus (Venus Morena) 2				
El Apagon (Little Dancer) 3				
Periscopio (Pink Slipper)				
NEW MOON, Discovery	8	2	4	6,605
First Moon (Refreshing)				
Lunation (Hipetyhop) 3				
NEW WORLD, Discovery	22	2	3	6,200
Our World (Gay Jilted) 2				
New Pomp (Penamau)				
*NIGHT THIEF, Cocles	5	1	1	490
Oh Willy (Tell Me)				
OCCUPATION, *Bull Dog	9	2	6	8,675
Lonoke Flash (Look n' Cook) 4				
Ocleen (Teen Ages) 2				

(Continued on page 250)

THE LAST OF THE *Snarks* THE LAST ONE

As a Racing Prospect—As a Broodmare
This Brown Filly Is Bred for Success—

#243— BROWN FILLY
- Snark
  - Boojum
    - John P. Grier
    - Elf
  - Helvetia
    - *Hourless
    - *La Belle Helene
- Hasty Heels
  - Flying Heels
    - Flying Ebony
    - Heeltaps
  - Marsh Fire
    - *Under Fire
    - Princess Adele

Snark has been retired from stud duty and this filly is from his last crop before retirement. He has sired such fillies as Harmonica, Drumuir, Everget, Optimism, etc. The dam of this filly, Hasty Heels, was a winner, dam of the winner Dainty Heels, and half sister to the Alabama Stakes winner Compliance, to the stakes winner Bob's Boy. The next dam is a half sister to the Spinaway winner Yankee Witch.

#302—B. f. by *Bernborough—Twilight Tryst, by Gallant Fox

This filly is half sister to the Mexican stakes winner Tupinamba, two other winners, and Balla Tryst, dam of the Rosedale winner Bank Account. Her 2nd dam, *Cinq a Sept, won the Irish and Newmarket Oaks, is ancestress of Up the Hill, Pail of Water, Imperatrice, Scattered, Imperium, etc.

KEENELAND—WEDNESDAY—BARN C

R. A. ALEXANDER & J. HOWARD KING

BOSQUE BONITA—Versailles, Kentucky—310-X

ALSAB AND MAN O' WAR

Meadors Photo

Produced This Yearling Colt—Hip No. 163

This colt is a full brother to the good winner Mr. Smug (winner in three seasons) and half brother to Wise Smug (by Market Wise) which has placed. This yearling colt has a great potential. His dam, Miss Smug, is by Man o' War.

(Property of Howard Lee Wells and Mrs. Albert Sabath)

AT KEENELAND, TUESDAY, JULY 31, BARN 4

ALSO—#135 Sister to

WELLSAB, JAPHAP, KENWOOD

These are the only foals from Ginger W. to race—and all are winners. This filly is by Alsab and is out of a winning sister to the stakes winners RIVERLAND, EAGLE RIVER, half sister to BLACK SWAN. The next dam is sister to the dams of EQUIFOX and OUR REQUEST.

(Property of Howard Wells and Mrs. Albert Sabath)

Leslie Combs II

Cordially Invites Your Inspection of the Stallions at His Spendthrift Farm While You Are In Kentucky for the Keeneland Sales

Ace Admiral
*Alibhai
*Ardan
*Bernborough
Billings

Chief Barker
Jet Flight
Jet Pilot
Lord Boswell
*Nizami

Mr. Busher
Requested
*Shannon II
Star Pilot
War Jeep

Spendthrift Farm
Ironworks Pike
Lexington, Kentucky

EVERY SPENDTHRIFT FARM STALLION WITH PRODUCE OLD ENOUGH—IS SIRE OF YEARLINGS AT KEENELAND'S SUMMER SALE OF SELECTED YEARLINGS

***ALIBHAI**

Hyperion—Teresina, by Tracery

Consignor	Hip No.
Leslie Combs II	28, 64
Coldstream Stud	376, 385
Mildred Woolwine	305
Dr. Eslie Asbury	347

***BERNBOROUGH**

Emborough—Bern Maid, by Bernard

Consignor	Hip No.
Walnut Springs Farm	7
Woodvale Farm	17
Ira Drymon	23
Lucas B. Combs	144, 156
Horatio Mason	159, 197
Mildred W. Woolwine	217
R. A. Alexander III and J. Howard King	302
Coldstream Stud	340

REQUESTED

Questionnaire—Fair Perdita, by Eternal

Consignor	Hip No.
Ira Drymon	2
Lewis J. Tutt	47
Leslie B. Combs II	54
Dr. E. W. Thomas	178
Max Miller	209, 278, 292, 299
Hurstland Farm	256
Coldstream Stud	373

JET PILOT

*Blenheim II—Black Wave, by *Sir Gallahad III

Consignor	Hip No.
Leslie B. Combs II	35, 68
Claiborne Farm	142, 167
Shawnee Farm	153
Max Miller	205

STAR PILOT

*Sickle—Floradora, by *Bull Dog.

Consignor	Hip No.
W. Lee Nutter and Son	24
Featherston and Searcy	116
Thomas Piatt	360

***SHANNON II**

Midstream—Idle Words, by Magpie

Consignor	Hip No.
Brent Hart	4
Leslie B. Combs II	6, 18, 34
Ned W. Brent	123
Coldstream Stud	404

WAR JEEP

War Admiral—Alyearn, by Blue Larkspur

Consignor	Hip No.
Leslie B. Combs II	31, 65, 73
Lucas B. Combs	127
J. H. Gaines, Agt.	166
G. C. Jesse	330

AND EVERY SPENDTHRIFT FARM STALLION WITH PRODUCE OLD ENOUGH TO RACE HAS OUT STAKES HORSES IN 1951

At Spendthrift Farm we are particularly proud of the successes of our young stallions—those whose first crop are racing this year. Jet Pilot is the sire of the stakes winner Jet Master and Star Pilot is the sire of the crack filly Star-Enfin.

War Jeep, in his third crop, has added War Fable to his string of stakes winning sons and daughters. Requested has added Red Curtice to the likes of My Request, Miss Request, Carolyn A., etc., and *Alibhai has out four stakes winners this year, including Grantor, the rising star of the 3-year-olds on the Coast.

***Bernborough's produce include horses like Bernwood and Australian Ace, both of which have earned stakes money this year at three. One other sire has produce racing, but not in this country, that is *Ardan, whose sons and daughters are winning stakes in England and France.**

In the future watch for the sires, too—

ACE ADMIRAL
*Heliopolis—War Flower, by Man o' War

***ARDAN**
Pharis—Adargatis, by Asterus

BILLINGS
*Mahmoud—Native Gal, by *Sir Gallahad III

CHIEF BARKER
*Sickle—Albania, by *Bull Dog

JET FLIGHT
*Blenheim II—Black Wave, by *Sir Gallahad III

LORD BOSWELL
*Boswell—Fantine, by Whichone

MR. BUSHER
War Admiral—Baby League, by Bubbling Over

***NIZAMI**
Nearco—Mumtaz Begum, by *Blenheim II

LESLIE COMBS II

Spendthrift Farm

Ironworks Pike Lexington, Kentucky Phone 4-4801

SIRE LIST

(Continued from page 246)

Sire	Foals	Wnrs.	Wins	Earned
OCCUPY, *Bull Dog	19	11	17	33,480
Cinda (Arden Lass) 3				
Bully Bunting (Directory)				
For Rent (Rene's Polly) 2				
Mae West (Shining Eyes) 2				
Still Gay (Jacsdate)				
Speranzo (Fanabelle)				
Baggage Boy (Ponemah) 2				
Color Guard (Parade Girl) 2				
One Miss (Amapola Pomp)				
Fancy Dan (Fancy Clothes)				
Joi B. (Philae)				
OCEAN WAVE, *Blenheim II	17	4	5	6,225
Ocean Breeze (Dispel)				
So There (Baker Girl) 2				
First Cutting (Sun Bush)				
Faga-La (Parabola)				
OKAPI, Eternal	17	2	3	3,000
Captain Arden (Silken Sheen)				
Kapi Boy (Somebody's Gal) 2				
*OLD ENGLISH, Solario	19	4	4	6,480
Staybehindme (Kempy)				
Pie Prince (Wiseasyou)				
English Queen (Lady Kildare)				
Martini Bob (Willowisp)				
*OLYMPIC ZENITH,				
*Mahmoud	10	1	1	1,950
Topside (Candia)				
OMISSION, Jock	16	2	2	2,680
Lacuna (Grey Nose)				
Our Mission (Janepola)				
ON QUEST,				
*Sir Gallahad III	5	2	2	1,480
Uncle's Gift (Jane Maedic)				
Grape Jam (Aunt Marie)				
OUR BOOTS, *Bull Dog	15	4	5	9,705
Our Dorie (*Starweed)				
Bootlegger (Miss Courtesy)				
Our Hespera (Hespera) 2				
Our Beauty (Beautician)				
OUT BOUND,				
Luke McLuke	1	1	1	1,300
Night Fog (Madge C.)				
PANORAMA (Eng.),				
Sir Cosmo	1	1	1	1,950
*Mary Gordon (Pin Up Girl)				
PATRIOTIC, American Flag	3	1	2	438
Dociotic (Pengon) 2				
PAVOT, Case Ace	20	3	5	42,220
Time For Fun (Trace O' Fun)				
○Cigar Maid (*Never Again II) 2				
○The Pimpernel (Chalara) 2				
PENSIVE, Hyperion	11	2	2	4,375
Sir Sidney (Burgoo Mary)				
Rub-Adub-Dub (Stimbala)				
PETROSE, Peter Hastings	19	1	2	3,075
Mutation (Miss Lantern) 2				
PHARANOR, *Pharamond II	3	1	1	1,625
Don't Scold (Scold)				
PHARLOCH, *Pharamond II	4	1	1	300
Pharlita (Hastiosa)				
PICTOR, *Challenger II	5	1	2	4,550
Kathy Mendel (Come Home) 2				
PILATE, Friar Rock	6	3	4	19,925
●Metal Mike (Strange Device) 2				
New Pomp (Penamau)				
Pomace (Pomrose)				
PLATTER, Pilate	20	3	5	9,230
June Kaye (Brevithorn) 3				
Dinewisely (Wise Moss)				
Old Mason (Slapdash)				
POLYNESIAN, Unbreakable	19	4	4[1]	47,600
Hadn't Orter (Jonell C.) 0[1]				
Tonga (Tirl)				
●Thataway (Wayabout) 2				
Tahitian (Blue Grail)				
PONT NEUF, Stimulus	1	1	4	2,820
●Pont Neufcito (Little Patricia) 4				
PORTCODINE, The Porter	5	1	2	1,633
Nome (Rare Wine) 2				
PORTER'S CAP, The Porter	10	1	1	452
Nina G. (Donstick)				
*PRIAM II, Pharis	29	5	7	25,005
Do Report (Nuala)				
Tobcggan (Aigrette)				
Honey Jar (Zero Hour)				
Potpourri (Bride Cake)				
○Cousin (My Auntie) 3				
*PRINCEQUILLO,				
Prince Rose	22	2	2	2,075
Hill Queen (First Scholar)				
Seventh Sun (With Honor)				
PRY, Questionnaire	5	1	2	2,975
Pry Pat (Mop) 2				
PSYCHIC BID, Chance Play	7	2	2	3,250
Xi Tio Tito (Leontine)				
Chicish (Foolish Heart)				
PUT IN, Stimulus	8	1	1	300
Sonora In (Sonora Pass)				
QUESTIONNAIRE, Sting	18	2	2	4,150
Jug Band (Blue Harmony)				
Hushaby Baby (Hadepine)				
QUICK DEVIL, Diavolo	8	1	1	850
Saxon Charm (Steer Clear)				
QUICK REWARD,				
Reaping Reward	10	1	1	1,210
In Reward (Indian Summer)				
RAMILLIES, *Blenheim II	19	1	1	700
Mist-O-Blue (Hazy Horizon)				
*READING II, Marconigram	13	1	3	3,795
Horsetrader-Ed (Foxy Tetra) 3				
REAPING REWARD, *Sickle	21	2	2	3,800
Knights Reward (Poochanelli)				
Tribute (War Plumage)				
REQUESTED, Questionnaire	16	2	3	13,675
●Red Curtice (Stage Sister) 2				
Fred R. (Judith M.)				
REVOKED, Blue Larkspur	23	4	9	37,492
●Blue Revoke (Cybele) 2				
Remiss (Forgetmenow) 2				
○Recover (Check Please)				

(Continued on page 252)

TWO COLTS BY

Polynesian and Revoked

out of LATE DATE and WHISKONIA

Let's look at the Record!

The get of these two dams:

4 have been sold for $ 37,700

5* have won to date $185,425

(*Including Elope who is racing as a replacement for us)

Since 1940 our small stud (of never more than 4 broodmares and their 13 offspring) shows winnings of over $300,000.00.

We feel that these figures justify your serious consideration of our 1951 consignment.

To Be Sold at Keeneland, Tuesday, July 31

Barn 4—Hip Numbers 154, 199

These colts and their dams may be seen at Dr. Charles Hagyard's Farm near Lexington, Kentucky.

MR. AND MRS. PHILIP CONNORS MIDDLEBURG, VA.

STUD NEWS

Riddle Estate Yearlings

John A. Bell III, manager of the Jonabell Stables, at Lexington, has been engaged by the executors of the estate of Samuel D. Riddle to advise in the preparation of yearlings consigned by the estate to the Saratoga Sales. Because of the pressure of other farm duties, Manager Pat O'Neill, of Faraway Farm, will be unable to devote full time to the sales yearlings. With the advice of Mr. Bell he will prepare the yearlings for the sales and deliver them to Saratoga. After that they will be under Mr. Bell's supervision. The Riddle consignment, numbering 15 head, will be sold on Wednesday night, August 15. Mr. Bell's Jonabell Stable yearlings (nine plus another sold as agent) will be sold on Tuesday night, August 21. The Riddle farm will be operated in the future by the executors as a market breeding establishment. War Admiral will stand at $3,500, War Relic at $2,500, and *Somali at $1,000.

Mr. Bell reports that Dark Display, dam of Battlefield, is in foal to War Relic (sire of Battlefield). She has at her side a chestnut filly by Sun Again. Her daughter Dark Dazzler, a young Reigh Count mare, also is in foal to War Relic. Her foal of 1951 is a chestnut filly by Jet Pilot, and her yearling is by Super Duper.

Sixteen of the Jonabell mares have been examined and pronounced in foal this year, and only two more remain to be examined. Stallions bred to the in-foal mares are Some Chance, Discovery (two mares), Revoked (2), War Relic (2), Cable, *Talon (4), Better Self, and Super Duper (3).

Panther Ledge Stud Broodmares

Ten broodmares owned by Clendennin J. Ryan's Panther Ledge Stud are being consolidated in Kentucky and will be available for inspection by prospective purchasers, it was announced this week by Humphrey S. Finney, agent for Mr. Ryan. Eight of the mares are at the Drymon-Metz Farm on the Lane Allen Road, at Lexington, and the other two will be shipped there shortly. Eight are believed to be in foal. They will be sold at the Keeneland Fall Sales, and can be inspected at the Drymon-Metz Farm between now and sales time.

Plans for Double Brandy

Double Brandy, the very good handicap horse raced by C. E. Tuttle and bred by Mr. Tuttle and Janon Fisher Jr., will be retired from the Turf at the end of this year and will enter the stud at Mr. Tuttle's Caves Valley Farm, Garrison, Md. Double Brandy will be syndicated under the management of the Maryland Horse Breeders' Association. Mr. Tuttle will retain a one-third interest in the horse.

The 5-year-old son of Questionnaire—Tien Lan, by Blue Larkspur, has been a successful racer. He has had an unusual range, and has accounted for victories at from sprint distances to 2½ miles. His victories in 1950, which was his most successful season, included wins in the Omnibus, Brandywine, and Southern Maryland Handicaps and the Pimlico Cup. He also won stakes at three, including successes against older horses, and has numerous stakes placings to his credit. His earnings total more than $130,000. N. Schwartz is his trainer.

STAKES AND HORSES

(Continued from page 234)

McAdam held on for second money. Count Flame, a stablemate to Count Turf, the Kentucky Derby winner, closed ground to be third.

Hannibal, a half brother to the stakes winner The Shaker, is the fourth stakes winner for his sire, the syndicate-owned Roman, which stands at Elmendorf Farm, and is the 23rd for him all told. I Will, another son of Roman, won the Wakefield Stakes in 1946. A half brother to Hannibal and The Shaker, by *Adaris, will be sold by Mr. Scott at Keeneland on July 30, opening day of the Keeneland Summer Sales.

WAR JITTERS. Unraced. 8 named foals—
HANNIBAL (Roman). Stakes, above.
THE SHAKER (Roman). Palm Beach H., Harford H. (1st div., by disq. of Air Patrol), Hollywood Premier H. 3rd Lamplighter H.
Other winners: MISS OBSERVER (Trace Call), MERRY LASS (Trace Call), RADIANT (Bimelech) (pl. in stakes), WAR PHAR (Easy Mon) (pl. in stakes).
Unraced: FLINT LOCK (*Pharamond II), WAR ALARM (*Pharamond II).

ON HER TOES. 9 wins at 2, 3. 10 foals, incl.—
GET OFF. Palm Beach H. 2nd Widener H. 3rd Sanford S., Palm Beach H., Tropical Park H., McLennan H., Ben Ali H.
Other winners: WAR DANCER, WAR VESSEL, JOHN ONE, ARDOUR, WAR REWARD, FRIEND OR FOE.
WAR JITTERS. Producer, above.

*Son of *Rustom Sirdar*

PROVIDENCE STAKES, Narragansett Park, July 18, $25,000 added, three-year-olds, 1⅛ miles. Time 1:51⅘, track fast. Stakes division, $18,600, $5,000, $2,500, $1,250.

LORIDALE, 112 (A. H. Warner) ---------- 1
OUT POINT, 117, c., Shut Out—Briarhone, by *Sir Gallahad III (Lazy F Ranch) ---------- 2
COMBAT BOOTS, 111, c., Our Boots—Miss Dodo, by Man o' War (Putman Stable) ---------- 3

Margins: neck; 1¾; 3. Others, Blentigo 109, Alerted 113, Summer Cruise 102, War Token 107, Whirling Bat 120. Winning jockey, Billie Fisk.

Loridale was foaled on March 30, 1948, at the late Douglas M. Davis' High Hope Farm, at Lexington. As a yearling he developed a large splint, and was not in condition for the summer sales. Later on he was fired for the splint (which now has disappeared) and Mr. Davis turned him over to his son, Douglas Jr., for breaking. The younger Mr. Davis at that time was operating Glencairn Stud, near Lexington. Loridale was the first horse turned over to him by his father after Glencairn was organized. The yearling was broken at Glencairn under the supervision of Al Cofield, and was sent to Florida for racing. Arthur H. Warner, his present owner-trainer, bought an interest in Loridale at the outset, and later bought the remaining share.

Loridale has been a good winner for Mr. Warner. At two last year he won three races from six starts, and was second to Sickle's Image in the James H. Connors Memorial Stakes. This year his earnings have reached nearly $32,000, more than half of which was accounted for in the Providence Stakes, second stakes win for the son of *Rustom Sirdar.

In the Providence Stakes, Loridale received a good ride from Jockey Billy Fiske, who reserved him while he was being outrun early in the race, and saved ground with him on the stretch turn. He gained the lead in the stretch and held on to beat Out Point a neck. Out Point made his big run in the stretch, after being fairly well back earlier. Combat Boots was among the leaders throughout.

Loridale is from the first crop of foals by *Rustom Sirdar, which is owned by Elmendorf Farm, Lexington, in partnership with Harry Isaacs, of Baltimore, and is his first stakes winner, though he has had others to place in stakes. Loridale had won the John Alden Handicap, under stakes conditions, at Suffolk Downs on April 28. This race was not reported in THE BLOOD-HORSE.

Yellow Ribbon now is owned by Dr. Arthur Bach, a Lexington physician who breeds horses on a modest scale. She was bought by him at the Keeneland Fall Sales of 1948 for $2,800. She was in foal to Grand Admiral at the time. She now is in foal to Platter.

LORIDALE, b. c., 1948

Nearco	Pharos	Phalaris
		Scapa Flow
	Nogara	Havresac II
		Catnip
*RUSTOM SIRDAR, br., 1942	Mrs. Rustom	Swynford
		Blanche
	Cos	Flying Orb
		Renaissance
*Sickle	Phalaris	Polymelus
		Bromus
	Selene	Chaucer
		Serenissima
YELLOW RIBBON, ch., 1943	Yellow Flag	Man o' War
		*Lady Comfey
	American Flag	Friar Rock
		Problem

D. M. Davis, breeder; A. H. Warner, owner and trainer. Family No. 1.

Age	Starts	1st	2nd	3rd	Earned
2	6	3	1	0	$ 6,275
3	11	5	4	0	31,980
Totals	17	8	5	0	$38,255

YELLOW RIBBON. Unraced. 3 named foals—
LORIDALE (*Rustom Sirdar). Stakes, above.
GOLD GIN (Market Wise). 7 wins at 3, 4.
LOT-A-BRASS (Grand Admiral). 2-year-old of 1951.

YELLOW FLAG. 3 wins at 2, 3. 9 foals, incl—
DETONATION. Placed at 2, 3.
Winners: BIG FLAG, BIRD WOMAN, YELLOW BALLAD, LEA FLAG.
YELLOW RIBBON. Producer, above.

(Continued on page 270)

BREEDERS' FUTURITY

Nomination lists for the 1951 and 1952 renewals of the Breeders' Futurity have been published by the Keeneland Race Course. The 1951 running, tentatively set for October 20, drew 836 original nominations, of which 346 remained eligible through the second payment, and 150 were kept eligible through June 15, 1951. For the 1952 renewal, which closed last September, 816 nominations were made. The next payment, $20, is due September 15, 1951, and is followed by a $50 payment on June 16, 1952.

A Real Horse Farm

. . . . . *with that Lexington, Kentucky address*

100 acres in the center of the horse industry. Two modern, attractive residences. Barns capacity 18 box stalls. Stable four box stalls, also fire proof 2 stall foaling stable with attendants quarters. Two way water system to all buildings, fields and paddocks. Plank fencing. Abundance of hay and grass. This farm is neat and clean and READY. Can be seen any day. Early possession.

BARNEY TREACY, *Realtor*

135 W. Short St. LEXINGTON, KENTUCKY Phone 2-8238

W. C. JACKSON, Farm Dept.

SIRE LIST

(Continued from page 250)

Sire	Foals	Wnrs.	Wins	Earned
Redingote (Pelisse) 4				
*RHODES SCHOLAR, Pharos	25	2	2	1,535
Our Scholar (Saxova)				
Dandy Scholar (Dandy Flag)				
ROBERT MORRIS, *Jacopo	7	1	3	4,225
Turnip Tilly (Encyclopedia) 3				
ROCKEFELLA (Eng.),				
Hyperion	2	1	1	1,650
*Williamsburg (Manetta)				
ROMAN, *Sir Gallahad III	20	6	11	49,580
Paul Sanm (Hasty Triumph)				
Linden Lane (Stepwisely) 2				
Edgey (Creese)				
●Princess Lygia (Roman Matron) 4				
Roman Secret (Little Sphinx) 2				
Roman Law (Imperial Ann)				
ROSEMONT, The Porter	4	1	1	2,600
Faberose (Ficklebush)				
*ROUNDERS, Colorado Kid	13	1	1	1,950
Toomba (Kirke)				
ROYAL NAP, *Pharamond II	10	1	1	1,380
Rolls Nap (Rolls High)				
RUDIE, Reigh Count	1	1	1	376
La Brisa (Kap Tan)				
RUDITAURUS, *Bull Dog	9	1	1	300
First Return (Firoza)				
SAMMIE, Man o' War	3	1	1	7,875
●Jolisam (Joliette)				
SANGREAL, *Sir Gallahad III	6	3	3	1,243
Peleadora (Vampiresa)				
Afortunado (Floweret)				
Periquito (Baldys Flame)				
SARACEN, *Sir Gallahad III	8	1	1	300
Sarsue (Springtime Sue)				
SEA SOVEREIGN, Seabiscuit	8	1	1	1,650
Dutch Doll (Cristalina)				
SEA SWALLOW, Seabiscuit	3	1	1	1,210
Fleet Swallow (High Climb)				

(Continued on page 256)

Saratoga Yearlings from BLUE RIDGE FARM

(Mrs. George L. Harrison)

To Be Sold Thursday, August 16

A FILLY BY PAVOT

African Star a half sister to Teddy's Comet, has had one winner from two foals of racing age. Flying Comet was half sister to Insco and also produced eleven other winners. *Starflight was sister to *North Star III.

FROM A GREAT FAMILY

PAVOT	Case Ace	Teddy
		Sweetheart
	Coquelicot	Man o' War
		Fleur
AFRICAN STAR	*Rhodes Scholar	Pharos
		Sock Law
	Flying Comet	Peter Pan
		*Starflight

ALSO:

b. c. Teddy's Comet—*Vannozza, by Congreve. The first foal of a daughter of the great Argentine sire Congreve, leading sire seven seasons. The next dam produced Medicis (also by Congreve), best of his year and sire.

ch. c. Jeep—Step Lively, by High Time. A half brother to the stakes winner STEP BY and five other winners.

b. f. *Jacopo—Minnora, by *Mahmoud. The first foal of Minnora, a winner and half sister to four stakes winners.

ch. f. *Bernborough—Blonde Belle, by *North Star III. A half sister to six winners, out of a full sister to BUBBLING OVER.

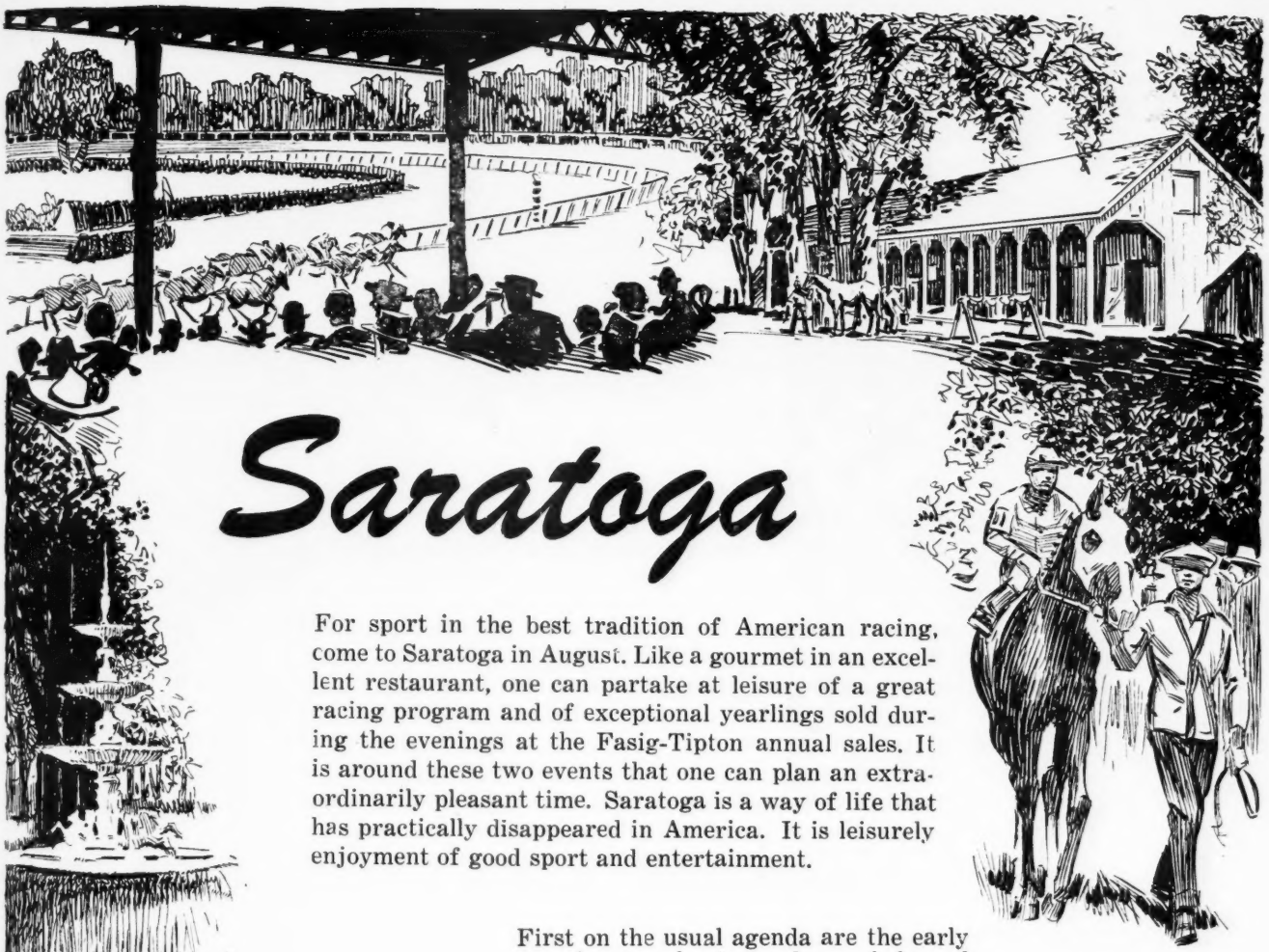

Saratoga

For sport in the best tradition of American racing, come to Saratoga in August. Like a gourmet in an excellent restaurant, one can partake at leisure of a great racing program and of exceptional yearlings sold during the evenings at the Fasig-Tipton annual sales. It is around these two events that one can plan an extraordinarily pleasant time. Saratoga is a way of life that has practically disappeared in America. It is leisurely enjoyment of good sport and entertainment.

First on the usual agenda are the early morning workouts and an informal breakfast at the track. Then a look at the yearlings until luncheon and cocktails. There is time for even a short nap before the races start . . . races which include a stakes race nearly every day. There is time after the races for another look at the yearlings, then supper and on to the sales at 8:30 in the evening. After the sales there are excellent supper clubs with good food and entertainment. This is just a rough idea of what you find at Saratoga. In addition there are the famous mineral springs and baths, golfing, boating and swimming and pleasant weather.

This year come to Saratoga, a place of real sport and lots of fun. While you are at Saratoga, drop by Barn 7, on Madison Avenue, and see our uniformly fine group of yearlings. They are Almahurst Farm yearlings. For pictures of some of them . . .

PLEASE TURN TO NEXT PAGE

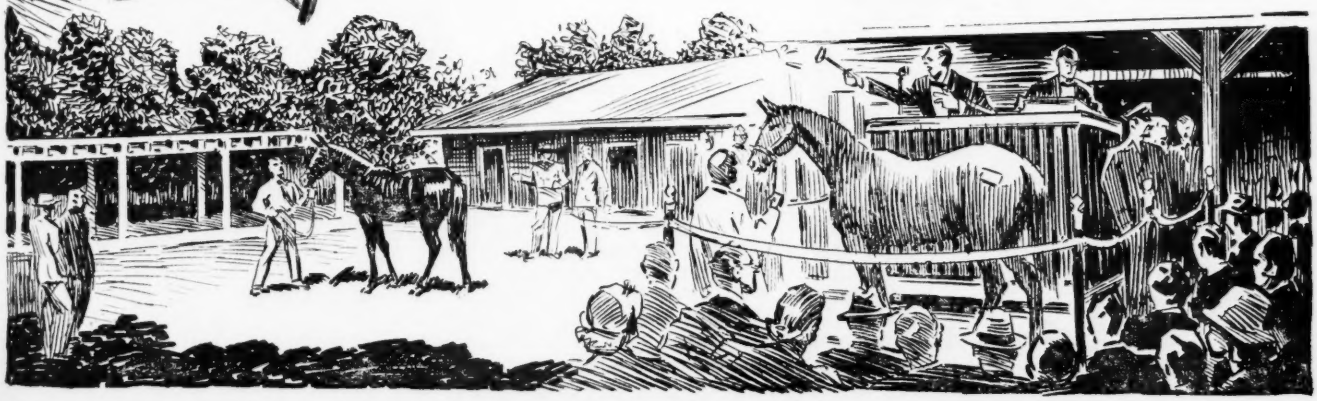

#156

B. c. by *Adaris—Dustabout, by *Rhodes Scholar

←

#175

B. f. by *Goya II—Songburst, by *Blenheim II

→

#170

B. c. by Count Fleet—Miss Rusty, by *Easton

←

#152

B. f. by *Goya II—Brushaway, by *Bull Dog

→

Some of Almahurst Farm's Yearlings to Be So

#180

Ch. f. by *Goya II—Theia, by Chance Play

←

#157

Gr. f. by *Goya II—Egyptian Belle, by Pompey

→

#154

Lt. b. f. by *Hierocles—Clothes Horse, by Good Goods

←

#171

Dk. b. f. by *Shannon II—*Nordresa, by Lovelace

→

#151

Ch. c. by *Goya II—Almawyn, by Sweep All

←

#177

Dk. b. c. by *Priam II—Tact, by Black Toney

→

#153

Ch. c. by Whirlaway—Clickety Clack, by Flying Heels

←

#182

Ch. f. by War Jeep—Unmasked, by Pilate

→

Sold on Knight's Night, Saratoga, August 17

#165

B. c. by *Goya II—Historical, by Sir Gallahad III

←

#169

B. f. by *Priam II—Miss Daffodil, by Chance Shot

→

#163

B. c. by *Hierocles—Gay Crest, by *Pharamond II

←

#178

B. c. by *Hierocles—Tankie, by Greenock

→

SIRE LIST

(Continued from page 252)

Sire	Foals	Wnrs.	Wins	Earned
SEDGEMOOR, *Blenheim II	10	1	1	1,300
Mr. Wiggins (S. Bee)				
SEEING EYE, *Bull Dog	2	1	1	414
Solo Tu (Chica Mia)				
SEVEN HEARTS, Grand Slam	7	4	5	5,350
Ave (Greetings All) 2				
Dance Nsing (Gleeful)				
Froth (Nonyaw)				
Colonel Seven (Squeeze Thru)				
*SHIFTING SANDS II,				
Fairway	8	1	1	600
Copie H. (Valdina Kemp)				

(Continued on page 260)

STALLION AGES

Of the 20 leading sires listed at the beginning of the 2-year-old sire tabulation, five (Polynesian, Pavot, Jet Pilot, *Priam II, and *Khaled) are represented by their first foals of racing age.

Of the entire group of 20 stallions, the oldest is Jean Valjean (foaled in 1926) and the youngest is Jet Pilot (foaled in 1944). Fifteen of the 20 stallions were under ten years of age when the 2-year-olds of 1951 were conceived (from matings made in 1948). The average age of the 20 leaders at that time was just under nine years.

THINGS & PEOPLE

¶HAROLD VON SCHMIDT, noted artist and illustrator, will be at the Keeneland Summer Sales next week to work on a series of illustrations to be used in an advertising campaign being planned by the Brown-Forman Distillers. He will be accompanied by Mrs. Von Schmidt.

¶Racing Secretary JOHN MALUVIUS, of Del Mar, will be located this summer in a new office on the backstretch near the stable cafeteria. The new quarters were built for the convenience of horsemen in making entries.

¶Gov. FRANK J. LAUSCHE, of Ohio, has appointed JOHN A. CROWLEY, of Ravenna, to the Ohio State Racing Commission. Mr. Crowley succeeds GARRETT S. CLAYPOOL, whose term has expired.

¶A feature article on Tennessee yearlings to be sold at Keeneland next week appeared in the Nashville *Banner* recently. The writer was COL. CAMPBELL H. BROWN, who also breeds for the market, but will not have a Saratoga consignment this year. Yearlings mentioned in the article are owned by MRS. JOHN M. BRANHAM, R. L. LANCASTER, JACK DENIS, JAMES S. TUPPER, W. CAMPBELL HOBSON, and GUILFORD DUDLEY JR.

¶BRYAN FIELD, general manager and vice president of Delaware Park, has been appointed chairman of the blood procurement service of the Delaware Chapter, American Red Cross. Mr. Field will be in charge of obtaining 7,600 pints of blood during the coming year.

LEO JOSEPH (HAP) O'CONNOR, man-about-California-race tracks, has recovered from a recent illness and will be in charge of athletics and recreation at Del Mar.

¶The annual meeting of the Grayson Foundation, Inc., will be held at Saratoga on August 11, it has been announced by EDWARD L. KILROE, secretary. The meeting will be held in the offices of the Saratoga Association.

¶Color television is being used on feature races at Monmouth Park.

¶Directors were elected recently by the Pennsylvania Horse Breeders' Association to fill vacancies. Chosen for two-year terms were FRANK F. TRUSCOTT, HENRY CADWALADER, GEORGE R. MCNARY, WALTER M. JEFFORDS, JOHN J. BURKHOLDER, and STEPHEN G. COLANDO. Elected for one-year terms were SYDNEY W. GLASS, THOMAS H. MCKOY JR., LAURENCE B. SHEPPARD, CHARLES E. MATHER, GUY B. HUNTER, JOHN B. HANNUM III, and WILLIAM BALE.

HOW THE PATTERN RUNS!

HOW { *Princequillo / *The Squaw II } { *Sickle

and again in Hip No. 85

B. F. by { *Princequillo / Rare Susan } { Agrarian { *Sickle

This filly is by *Sir Gallahad III or *Princequillo and is out of the good winning mare Rare Susan, by *Sickle's good son Agrarian. This is Rare Susan's second foal.

Rare Susan is a half sister to the stakes winner GOV. CHANDLER (Illinois Derby), eight other good winners and dams of winners. The next dam produced 11 winners.

At Keeneland, Monday, July 30 – Barn 3

J. R. Williams

coldstream stud's sires & dams up to date

***HELIOPOLIS** Recently announced as America's leading sire on Average Earnings Index for 1950. Was also 1950's leading money winning sire.

BULL LEA Sire of world's first million dollar winner, Citation, and world's leading money winning mare, Bewitch.

COUNT FLEET America's leading money winning sire for 1951 including Kentucky Derby winner, Count Turf, Belmont winner, Counterpoint, others like Kiss Me Kate, Be Fleet, etc.

EIGHT THIRTY Leading sire of stakes winners in 1950. Among Eight Thirty's 1951 stakes winners are Bolero, Here's Hoping, and three others.

REAPING REWARD Never out of the list of Twenty Leading Sires since 1944. His Sheila's Reward, formerly "Sprinter of the Year," is now winning middle distance stakes.

ROMAN Leading sire of 2-year-old money winners in 1951. Sire of unbeaten filly, Princess Lygia, the Wakefield winner Hannibal, and other stakes winners.

***BERNBOROUGH** In first crop of foals sire of stakes class Bernwood and Australian Ace.

UNBREAKABLE Sire of the 1951 stakes winner Manyunk, Sturdy One, and others.

PLATTER From small crops to date, has extremely high percentage of winners.

BALLADIER His three top sons are now in leading studs in Kentucky.

POLYNESIAN The leading sire of 2-year-old winners in 1951 among those sires with their first crop to race. His earnings include the stakes triumph of Thataway in the Hollywood Lassie and Cinderella Stakes.

PAVOT Sire of the two brilliant 2-year-old performers in New York, Cigar Maid and The Pimpernel, winner in world record time.

***ALIBHAI** is represented this year by four stakes winners, Grantor, Your Host, Special Touch, and Gold Capitol.

BIMELECH Is consistently ranked among America's leading sires.

SHUT OUT Sire of 1951's leading 3-year-old money winner, Hall of Fame. Also Outpoint and One Hitter.

WAR ADMIRAL Leading American sire of 1945, sire of the leading handicap mare in New York in 1951, Busanda.

REQUESTED One of America's leading younger sires, he has out the 1951 Elmendorf-bred Red Curtice.

***GOYA II** Leading French Sire of 1947. Sire of American stakes winner, Pintor, in first crop here.

***PRIAM II** Sire of Coldstream-bred two-year-old stakes winner Cousin, other winners from first American crop. Sire of 1951 French Oaks winner Stratonice.

***HIEROCLES** Sire of four 2-year-old winners in first American crop. Great race horse, consistently successful sire.

ALSAB In addition to horses like Myrtle Charm, Alsab's Day, he is sire of the 1951 stakes winner Don Rebelde.

SPY SONG was one of America's fastest horses in recent years. His first crop are now yearlings.

***SHANNON II** He set or equalled four world records in Australia and America, plus other track records. His oldest foals are now yearlings.

CHALLEDON is being represented by the stakes class horses Shy Guy, Sabaean, and Signal, in 1951.

The Polynesian—Appian Via colt is three-quarter brother to THATAWAY, California's leading 2-year-old filly stakes winner of 1951 . . . the Roman—Blue Scene colt is out of a half sister to RED CURTICE, winner of stakes at 2, 1951 . . . Bramble Bug's filly, by Platter, is half sister to the 2-year-old winner Hi Decker, which has earned stakes money . . . *Hierocles' colt from Canicula is half brother to the 4-time winner, Canis Major, this year . . .

*Priam II—Doggin' It filly is out of a half sister to Goya's Pass, good stakes class 2-year-old of 1951 . . . Dumpling's filly by *Bernborough is half sister to Arthur Itis, winner at 2, 1951 . . . Inseparable, half brother to the Roman—Fairday colt, has won this year again . . .

Fair Weather, the dam of the Count Fleet colt, is represented on the tracks this year by the 1951 stakes winner American Glory and the sharp 2-year-old filly Cat Key . . . Miss Brief, dam of the *Alibhai filly, has one son whose produce are racing and winning (Holdall) . . . another whose oldest will be sold at the sales this summer is Cable . . .

Miss Drummond's *Heliopolis filly has a half sister that is winning a lot of races this year, Referendum, by Pictor . . . Negation has five winners now from five starters, her fifth is Carlene, winner twice in 1951 . . .

The *Shannon II and Stepwisely colt is a half brother to Bolero, winner of stakes this year and now in the stud in Kentucky, and to the smart 2-year-old filly Linden Lane . . . Unwise's only other foal is Beebee Shot, winner of two more races this year . . . The *Heliopolis—Up in Time filly's half brother, Graham, has won two more races this year at 3.

the coldstream sale - last day at keeneland

see them in barns H & I

FOOTNOTES

(Continued from page 231)

hopped him a little while before the race. The owner wanted to win without letting the trainer in on the secret, so *he* slipped into the stall a few minutes later and gave him another shot. It was too much for the old horse. Anything could happen in those days," Mr. Stearns concluded sadly.

Somehow the conversation got steered to a horse named Flitaway, of which Mr. Stearns has fond memories. "I am at this track," he related, "and up comes the last race on the last day. We've been covering up Flitaway and we feel pretty sure we can win. She is going to be 8 to 1 in the books. That morning my valet, a fellow from Mt. Sterling, comes to me and says, 'Do you believe in dreams?'

" 'Why?' I ask him.

" 'Well,' he says, 'I dream last night that Flitaway wins this race. I dream that you are laying third with her, with two horses shutting you off, and suddenly they open up and you come through and win. Do you think I ought to bet?'

"He doesn't know what I know about Flitaway, because we haven't told anybody. I decide to tell him to bet on the horse without being too positive about it, because I don't want the word to get out. 'Go ahead and bet,' I say.

" 'This is my last $20,' he tells me, 'and I hate to bet it. I've been holding it for a month so I can get away from here. But I never had a dream like this before. Do you really like the horse?'

" 'Bet the twenty,' I tell him, 'and keep your mouth shut. If she loses I'll give you your money back.'

"Well, damned if I'm not riding Flitaway inside the last sixteenth and there I am in behind these two horses and I can't get through. I am just about to try to pull out and hit her when the outside horse drifts in a little and the inside horse drifts out. They bounce off each other and leave a hole that we shoot through and beat 'em a head. After the race Judge Shelley says to me, 'Bud,' he called me Bud, 'you never rode a better race in your life.' "

One thing always reminds Mr. Stearns of another, and he recalled the time he was working around a stable, before he had begun to ride races, and had assumed the responsibility of keeping a few bottles of beer on ice for a couple of the platers. "Sometimes, while they were drinking their beer after the morning's work, they might say that Soandso's going today, and I'd win a little bet. This time they didn't say anything, so finally I came right out and asked them. I had $6 in my pocket and I wanted some action. 'Say,' I said, 'don't you guys know anything today?'

"They didn't seem anxious to tell me anything, but one of them finally said to get a bet down on Hocnir. I was too young to go into the betting ring, so I gave the money to a fellow to bet for me.

" 'That horse's only 3 to 2,' he says. 'Why waste your money on a 3-to-2 shot?'

" 'Go ahead and bet the money,' I tell him. 'If he loses, it's my dough, ain't it?' So he goes on up to the betting ring.

"Well, what happens but Hocnir throws his rider, runs halfway around the race track, turns around and trots back toward the grandstand, and they don't catch him for 15 minutes. After a while the guy comes along and hands me my ticket. I stick it in my shirt pocket, figuring it's money lost, and I don't even look to see what's written on it. Well, Hocnir doesn't do anything but win way off. After the race Sam Hildreth comes by and says 'Howard, what price did you get?'

" 'Why, 3 to 2,' I says.

" 'Look at your ticket,' he says.

"I look at my ticket and damned if it doesn't say 20 to 1. What happened was that the fellow who had my money had fooled around on the way to the ring, hoping the race would be started before he got there, and by the time he reached the bookies they had changed Hocnir to 20 to 1, figuring that he didn't have a chance after running off the way he did."

Mr. Stearns cackled. That 20 to 1 still felt good.

IMPORT THOROUGHBREDS

the swifter AMERICAN EXPRESS *way!*

Horsemen bringing blooded stock to the United States from abroad or shipping horses abroad—face problems which can result in troublesome and costly delays. Thoroughly experienced in handling imports of valuable livestock, AMERICAN EXPRESS is uniquely qualified to expedite such shipments for you, assuring careful arrangements and prompt delivery.

We assist in clearance with foreign authorities, prepare necessary papers and arrange for immediate passage by steamship or air. Expert handling of all details puts your animal en route with exceptional speed and efficiency.

Our world-wide chain of offices enables us to handle shipments of blooded horses or other animals from almost any country. At incoming U. S. ports, we obtain prompt clearance with Customs and the Department of Agriculture, and provide forwarding to interior destinations as desired. We can arrange for marine insurance protection.

For further information and prompt action at the foreign point from which your shipment will start, consult our nearest Foreign Traffic Office, listed at right. Or, simply advise your foreign supplier to *Ship via American Express.*

AMERICAN WORLD SERVICE EXPRESS

AMERICAN EXPRESS

shipping offices in the United States and Canada

NEW YORK
65 Broadway, N. Y. 6
Idlewild Airport—Air Cargo Bldg.
(Also serving LaGuardia Field)
CHICAGO
176 No. Michigan Ave.
SAN FRANCISCO
253 Post St.
BOSTON
177 Milk St.
NEW ORLEANS
Maritime Bldg.
MONTREAL
1010 St. Catherine St., W.
TORONTO
19 Melinda St.

AMERICAN EXPRESS
Foreign Freight Traffic Service

OFFICES IN ALL IMPORTANT COMMERCIAL CITIES ABROAD

FMB NO. 417

COMPLETE DISPERSAL OF ALL YEARLINGS

Estate of Samuel D. Riddle At Saratoga, August 15

This is one of the important sales of the year. The value of the Man o' War Bloodlines increases with every year. This great horse, which was purchased by the late Mr. Riddle at Saratoga and which stood at Faraway Farm, appears in the pedigree of all but two of the 15 yearlings.

The Faraway Farm Yearlings are out of Stakes Winners, Dams of Stakes Winners, Sisters, Half Sisters to War Admiral and other stakes winners. The sires of these yearlings include:

WAR ADMIRAL	2	WAR RELIC	3	*MAHMOUD	2
CASE ACE	1	*HELIOPOLIS	1	BIMELECH	3
*BLENHEIM II	1	COUNT FLEET	1	COLDSTREAM	1

B. c. by Case Ace—*Betsy Ross II, by *Mahmoud—*Celerina, by Teddy

Ch. f. by Heliopolis—Big Beauty, by Man o' War—Golden Haze, by Golden Broom

B. f. by War Relic—Brushup, by Sweep—Annette K., by Harry of Hereford

B. c. by Bimelech—Even Tan, by Equipoise—*Brunoro, by *Teddy

Gr. c. by *Mahmoud—Fortify, by Case Ace—Big Beauty, by Man o' War

Br. c. by Coldstream—My Brush, by Menow—Military Brush, by Man o' War

Br. c. by Bimelech—Our Colors, by Man o' War—Brush-up, by Sweep

B. c. by War Relic—Rifted Clouds, by Insco—Green Leaf, by Bright Leaf

Br. f. by War Admiral—Silver Light, by *Mahmoud—Tige's Echo, by Equipoise

Br. f. by War Admiral—Song, by *Royal Minstrel—Traffic, by Broomstick

Ch. f. by War Relic—War Aid, by Case Ace—Carry Arms, by The Porter

Ch. c. by *Blenheim II—War Damsel, by Man o' War—Jubilesta, by Insco

Ch. c. by Count Fleet—War Kilt, by Man o' War—Friar's Carse, by Friar Rock

B. c. by Bimelech—War Marvel, by *Blenheim II—War Lassie, by Man o' War

Gr. f. by *Mahmoud—Yacht, by Man o' War—Polymera, by Polymelian

May Be Seen at FARAWAY FARM

Huffman Mill Pike, Lexington, Ky.
PATRICK O'NEILL, Manager

THE ONLY

Grand Admiral Colt

In the Sale and He Is Out of the Stakes Winning Mare

JO AGNES

HALF SISTER TO BUTLER AND DAUGHTER OF AGNES AYRES, DAM OF 4 STAKES WINNERS

Hip 249—Ch. c., by Grand Admiral—Jo Agnes, by Flying Heels. This is Jo Agnes' third foal. Her first, Jo Ballet, won at 2, 1950, and her second, Jo Pilot, is a winner at 2, 1951. Jo Agnes is a stakes-winning half sister to the stakes winners General Manager, General Jack, and Butler (1951 winner and more than $77,000 to date) and to Bit O' Regret (dam of two stakes winners). (Property of L. F. Holton).

WAR DOG COLT—BROTHER TO WICKERS WISH

Hip 301—Ch. c., by War Dog—Traumint, by *Traumer. A full brother to Wickers Wish (6 wins at 2 and 3) and half brother to winners Wishing, Count Traumer, Mint Quest, Dare Go and Sport Model. Traumint is a daughter of Mint Friary (new track record at 5 furlongs at 2, and half sister to Reigh Nun, stakes winner and dam of stakes winner, Ned Reigh). (Property of Sandy Holton).

Both Yearlings Are In Barn D at Keeneland

Both Will Be Sold WEDNESDAY

War Jeep Colt Out of NEGLECT

All of Neglect's 7 foals to race are winners—including 2 stakes winners.

KEENELAND

Tuesday, July 31

CONSIGNED BY

NEGLECT
Is the Dam of
OMISSION, JOHNNY, JR.

The ability of a mare to consistently produce winners by different sires is a rare ability. Neglect has this ability—her 8 foals include 7 starters, 7 winners of 58 races—they are by 6 different sires.

2nd dam—

SUE STEELE
also granddam of
ROUND VIEW KING BAY

Sue Steele has produced 5 winners from 7 foals, is also granddam of 2 stakes winners plus the smart 2-y-o Robert.

#166

JOE H. GAINES, AGENT, H. H. GAINES, AND SUSAN G. HUMPHREYS

GEORGETOWN, KENTUCKY

SIRE LIST

(Continued)

SHUT OUT, Equipoise	27	5	7	11,660
Dugout (Bostoff) 2				
Current River (Toro Rose) 2				
Resourceful (Black Helen)				
Outing (Darby Dingo)				
Blue Licks (Dentelle)				
SIDE BOY, Jean Valjean	6	1	1	1,105
Shibboleth (Epic Lady)				
*SIERRA NEVADA,				
Gainsborough	5	1	1	1,210
Quista (Kelp)				
*SIETE COLORES,				
Silurian	12	3	3	2,840
Siete Si (Si Si)				
Biddy McGee (Tetragyn)				
Latin Lad (Loure)				
SIGNAL LIGHT (Eng.),				
Pharos	2	1	1	2,200
*Nelson Light (Marshfield)				
SIGNATOR, Insco	27	2	2	2,730
Fancy Dandy (Sweeping Eva)				
Super Sign (Avion Girl)				
SILVER BULL, Silver Horde	1	1	1	550
Boston Bull (Boston Lassie)				
SILVER HORDE, *Bull Dog	12	2	2	3,850
Just Dandy (Bayborough)				
Chinese Doll (Chinese Sis)				
SIR DAMION,				
*Sir Gallahad III	20	6	8	13,475
Yutu (Tutu) 3				
Boogie Watch (Cogie)				
Sir Lopez (Darby Deedee)				
Handiwork (Handy Mandy)				
Danae (First Kiss)				
Caucus (Askmenow)				
SIR EMERSON, Petee-Wrack	1	1	2	829
La Catorce (One A.) 2				
SIR FRANCIS, *Sickle	7	1	1	1,105
Masterson (Bullperin)				
*SIR GALLAHAD III,				
*Teddy	7	1	1	1,925
Kingly (Tourterelle)				
SIR LANCELOT,				
*Sir Gallahad III	5	2	3	5,525
Our Claude (Ally Bal) 2				
Stan's Helen (Distracting)				
SIR PENNANT, *Bull Dog	9	1	1	600
Sassy Susan (Bonnie Chance)				
*SIRTE, *Ortello	22	1	1	2,275
Sunnyland (Ismene)				
SKIN DEEP, Balko	2	1	2	3,425
Little Colleen (M. Louise) 2				
SKY BOUND, Out Bound	2	1	1	1,365
Our Folly (Tax Day)				
SKY RAIDER, Man o' War	28	3	3[1]	6,012
Battle Raider (Buzncuzn) 1[1]				
Yak Yak (Jamoke)				
Winter Land (Winter's Tale)				
SKYTRACER, Flares	11	3	3	3,320
Sky Maid (Maidwell)				
Rusty S. (Lucille R.)				
Barbareba (Transflint)				
SLIDE RULE, Snark	8	1	1	414
Dona Flama (Possible Play)				
SNAP CLOCK, Sweep On	1	1	2	1,550
Justacord (Cordelia) 2				
SNARK, Boojum	4	2	2	2,650
Meg (Mag Mell)				
Stony Snark (Suribachi)				
SOME CHANCE,				
Chance Play	35	2	4	27,450
●Primate (Edified) 3				
Quiet Step (Countess Wise)				
SPIKER, Levante	2	1	2	866
Capulin (Betties Julep) 2				
S. S. GRIER, John P. Grier	8	2	2	3,410
Red Grier (Red Amazon)				
Esparcir (Breadandbutter)				
STAGEHAND, *Sickle	9	1	1	2,275
Hadassah (Angelic)				
STAR PILOT, *Sickle	9	1	5	26,575
●Star-Enfin (Enfin) 5				
STEPENFETCHIT,				
The Porter	10	1	1	975
Stepenmate (False Mate)				

(Continued on page 262)

Buy Your Yearling Under Saddle

84 TOP BRED YEARLINGS

In Training on a Farm That Has Produced Five Kentucky Derby Winners

PRICED FROM $1000 TO $50,000

We Guarantee These Yearlings

Also 112 Top Bred Mares in Foal to America's Top Stallions

PHONE FOR FREE CAR SERVICE TO OUR FARMS—SEE THE YEARLINGS OF YOUR CHOICE RUN UNDER SADDLE AND IN THE PADDOCK —PHONE LEXINGTON 4-4895

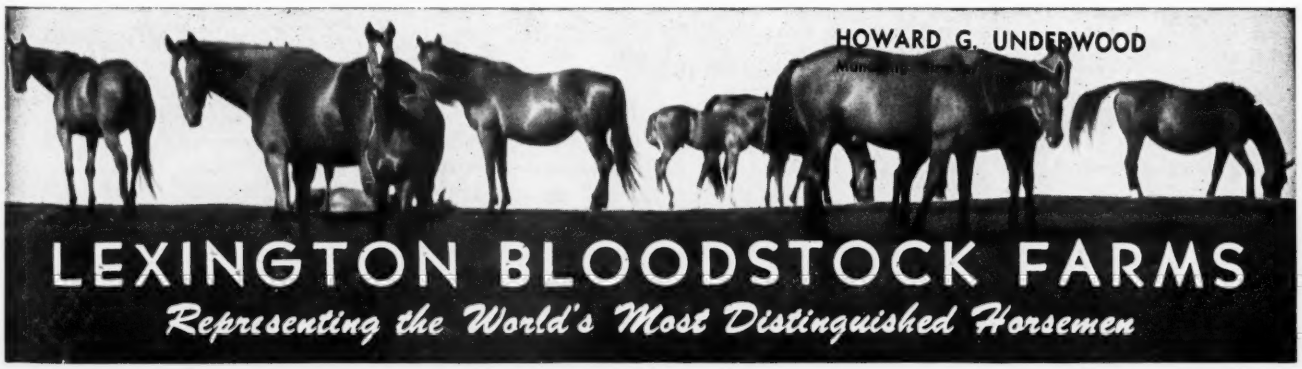

P. O. Box 557 Lexington, Kentucky Phone 4-4895

GEORGE A. HUME, JR.
KEENELAND YEARLINGS

PAST PERFORMANCE

Every Sales Yearling

—A WINNER!

During the past few years this farm has been a regular consignor to the Keeneland Summer or Keeneland Fall Yearling Sales. Every yearling we have sold has won including all those to have raced at least one full season.

FOR THE FUTURE

AT KEENELAND, MONDAY, JULY 30

two more starters

Sisters and Half Sisters to Winners of 50 Races

#69 BY REAPING REWARD

Merry Liege, the dam of this filly, is the dam of four foals, four sales yearlings, four winners through 1950—Merry Zac, Cee Vee, Merrytown, Little Less.

#83 BY COLDSTREAM

Playfull, the dam of this filly, is the dam of three foals, three sales yearlings, three winners through 1950—Zacaplay, Zacaful, Messalina (placed in stakes).

These two mares have produced 7 foals,
7 sales yearlings, 7 winners
of 50 races to date.

May Be Seen Prior to the Sale In Barn 3

GEORGE A. HUME, JR. IRONWORKS PIKE LEXINGTON, KENTUCKY

SIRE LIST

(Continued from page 260)

STRONGHOLD, Hard Tack	10	2	5	7,920
Stranglehold (Kay-Diane) 3				
Challtack (Chamade) 2				
SUN AGAIN, Sun Teddy	24	4	6[1]	8,672
Ever Bright (Still Blue) 3[1]				
Bloom (Larkflower)				
Sun Roamer (Suzanne Peck)				
Night Again (Another Night)				
*SUN POWER, Sunny Trace	4	2	2	1,985
Sun Bike (Cobike)				
Sun Nik (*Nikitina)				
SUPREMUS, Ultimus	6	1	1	975
Harbor Queen (Cape May)				
SWASHBUCKLER, Canter	9	1	1	500
Adana (Aziz)				
SWEEPING TIME,				
Sweeping Light	5	1	1	1,210
My Ghost (Celosia)				
SWING AND SWAY,				
Equipoise	23	1	1	1,625
Inca (In India)				
SWIV, Ariel	3	1	1	1,950
Union Lady (Valdina Dart)				
TALKED ABOUT, The Porter	1	1	1	600
Teddy's Toy (Toy)				
TEDDY'S COMET, *Teddy	21	2	2	3,250
Teddy's Light (Perfect Light)				
Teddy's Picnic (Time to Dine)				
TEDDY WRACK, *Bull Dog	10	1	2	3,925
●Caractaus (Gracious Miss) 2				
TEN TO ACE, Stand Pat	5	1	1	1,625
Straight (Hy d'Or)				
THE FIGHTER, *Bull Dog	12	1	0[1]	890
All Richer (My Argo) 0[1]				
THE RHYMER,				
*St. Germans	20	5	8[1]	15,387
Blue Rhymer (Blue Brandy) 4				
Miss Lyric (Baby Joanne) 2				
Vieni (Royal Exception) 0[1]				
First Verse (Piedrola)				
Architect (Portever)				
THE SERF, Black Servant	5	1	1	780
Serf Gal (Tricky Gal)				
*THE SULTAN, *Mahmoud	15	4	9	15,280
I'm Sandy (Gallisa) 3				
Sulmari (Maryan D.) 3				
Landmark Gal (Jane Brush) 2				
Silver Villa (S.avila)				
THIRD DEGREE, Questionnaire	19	2	2	5,200
Once In Love (Come and Go)				
Whither (Nomadic)				
*THISTLE II, Fullsail	3	1	2	1,845
●Anyone (Very Much) 2				
THUMBS UP, *Blenheim II	12	2	2	2,860
Yo Te Amo (Brorita)				
My Thumb (Meru Voi)				
TICK ON, On Watch	3	1	1	325
Placida (Sonora Dove)				
TIGER, *Bull Dog	29	4	7	8,810
Dynastic (Flareaway) 3				
Toc (Overcall)				
Stoney's Tiger (Zevada) 2				
Mistig (Miss Dunlap)				
TIME ALONE, Time Maker	4	1	1	1,650
Golden Moon (A-Hunting)				
TIME PASSES,				
Time Maker	11	1	1	1,650
Dream Passes (Mac's Dream)				
TIME SIGNAL, High Time	8	1	1	715
My-T-Time (Ask Cara)				
TIME SUPPLY, Time Maker	11	2	2	2,225
Van Ness (Lupe)				
Luce Change (Lady Interview)				
TINTAGEL,				
*Sir Gallahad III	19	3	5	8,152
Indian Land (Indian Song) 3				
Rafaelito (Dorothy Agnes)				
Our Cindy (Hybrid)				
TOP ROW, Peanuts	7	2	2	3,025
Front N Center (Valley Lass)				
Rusleing Silk (Plucky Grip)				
TOTAL ECLIPSE,				
*St. Germans	2	1	2	1,455
Hiram Jr. (Fast Flapper) 2				

(Continued on page 264)

Western and Midwestern Horsemen do you know about

Jeep

*Mahmoud

Traffic, by Broomstick

His first crop, 2-year-olds of this year, are winning races from New York to Maryland, always on the big tracks. From only five starters, he already has the winners GREY MAGIC and MABS, NINE GEES (placed), HI-BARRY (never out of the money in 3 starts), and RIVER BED.

JEEP was a first class stakes winner. He was by the champion sire of 1946, *Mahmoud, and out of Traffic, the dam of five stakes winners.

*Mahmoud's most successful cross has been on Man o' War mares, as is the concentration of blood of our two yearlings out of:

Man o' War		*Pharamond II
#88 SHELL HOLE	and	#82 PHELLMOND
Golden Masque		Shell Hole

In order to keep our pastures fresh and clean, we board no outside horses. We will, however, farm and/or track break only those yearlings raised and sold by us.

A. A. Baldwin Yearlings --- Keeneland MONDAY, FIRST DAY

DUNDRIDGE FARM **A. A. BALDWIN** WHITE POST, VA., Tel. Boyce, Va.—71

SIRE LIST

(Continued from page 262)

*TOUBO, Vatout ---------- 20 2 4 6,985
Toubo Chilla (Queen Toke) 3
Skippy Toubo (Catchmenow)

TRACE CALL, Call Boy------ 12 3 5 10,050
Busy Signal (Stark Ravin) 3
Conejo Bonita (Downy Pillow)
Mac's Beauty (Wellesley)

TRANSBEST, Transmute------ 4 2 2 904
Odalisca (Teddy's Joy)
Chula Linda (Appros)

TRIERARCH,
*Sir Gallahad III -------- 8 1 1 2,200
Broarch (Penthesilea)

UNBREAKABLE, *Sickle---- 25 3 4 6,780
Miss Break (Appian Via) 2
Hi Decker (Bramble Bug)
Royal Oath (Princess Alice)

UP THE CREEK, *Bull Dog 8 1 2 840
Aleluya (Castigadora)

VALDINA DUST, Night Flyer 1 1 1 975
Speedy Dust (Speedy Fawn)

*VALDINA WAY, Fairway--- 3 1 1 625
Spartan Way (Severe)

*VEJETE, Tanner --------- 10 2 3 5,600
Chrisinda (Relheub Kay) 2
Fear Bomb (Twink-Mo)

VERDUGO, Teddy's Comet--- 1 1 1 377
Paisanera (Flying Tanit)

*VEZZANO, *Ortello -------- 22 1 1 1,170
What Goes On (Outlandish)

VICAR, Flying Ebony ------ 1 1 1 2,200
Black Banshee (Night Chart)

VIGOROUS (Eng.), Nearco-- 1 1 2 4,550
G. I. Mail (*Love Letter II) 2

VINCENTIVE, *Challenger II 21 4 9 29,862
Changeling (Gay Amazon) 3
Reduce (Deflate) 2
Milton Berl (Boiling On) 2
●Miss Nosoca (Samovar) 2

WAR BAM, War Glory------ 3 2 2 3,900
Fancy Bonnet (Jo Bonner)
Brown Llama (Valdina Moza)

WAR DOG, *Bull Dog------ 28 6 7 6,435
Cotton Ginny (*Sumatra II)
Flying Polly (Polly Hastings)
Adare (Cha-La Cha-La) 2
Vi Dog (Annunciata)
Night Fire (Chalia)
All Is Fair (Furenuf)

WAR GLORY, Man o' War--- 20 4 5 6,930
Arroz (Galladee)
War Bunny (Bunny Hallow)
Winged Glory (Storcky) 2
Early Glory (Spring Glory)

WAR JEEP, War Admiral---- 11 2 3 15,495
Sleeping Giant (Gotit)
○War Fable (Golden Legend) 2

WARLOCK, Equipoise ------ 11 3 3 5,550
Moorea (Moorland Myth)
Rusty (Tawny)
Cedar Lock (Cedar Lady)

WAR RELIC, Man o' War---- 23 5 8 17,155
Old Ironsides (Invoke) 3
Maraud (Miss Aubrey)
War Age (Ellendale)
East Bay (Galafib)
War Antique (Little Nymph) 2

WARRIOR LAD,
John P. Grier ---------- 6 2 2 600
Embaco (Irene F.)
War Alibi (Stuart Plaid)

WATCHIMTICK, Tick On---- 6 1 2 3,960
Prudy's Boy (Hi Prudy) 2

WAX, Victorian ---------- 3 1 1 550
Sky Counselor (Prognostic)

WHIRLAWAY, *Blenheim II- 26 7 8 16,370
Whirla Lea (Ore-the-Lea) 2
Whirlingaway (Toddle On)
Bon Victoire (Charlotte Girl)
Bolo Punch (Mrs. Punch)
Robert (Tacky Sue)
Razzo (Good Blood)
Hummy (Minnant)

WHO GOES THERE,
*Challenger II ----------3 1 1 1,210
Ribicr (Peggy's Tip)

WITH REGARDS, Jack High 24 9 13 40,670
Ascend (Anna Blue)
Asiatic (Miss U.S.O.) 2
Hemel Warrior (Elegant Lady)
Dear Dream (Bamboula) 2
Jo-Nita (Band o' Green)
Ace Rose (Dimity Flo)
●My Vengeance (Lift) 3
Ascribe (Kismet)
Red Armor (Zealous Baby)

YANKEE COUSIN,
*Blenheim II ---------- 5 2 5 5,395
Royal Hazel (Hazel Marie) 3
Sir Felix (Miss Flitty) 2

ZAYIN, Neddie ---------- 3 2 3 4,940
Rehearser (Rehearsal) 2
Seer (Wise Sister)

STAKES AND HORSES

(Continued)

Winner from Woodvale

MOLLY PITCHER HANDICAP, Monmouth Park, July 14, $15,000 added, fillies and mares three years old and upward, $1\frac{1}{16}$ miles. Time 1:46⅕, track fast. Stakes division, $12,650, $3,000, $1,500, $1,000.

MARTA, 108 (Woodvale Farm) ---------- 1
MY CELESTE, 108, m., 5, Neddie—Monida, by Pilate (Miss C. Morabito) ---------- 2
LEADING HOME, 111, m., 5, Bull Lea—Marching Home, by John P. Grier (William Ziegler Jr.) 3

Margins: 2; ¾; 4½. Others, Jazz Baby 108, Risk A Whirl 112, Carolina Queen 107, Danger Ahead 111. Winning jockey, Conn McCreary.

(Continued on page 266)

HIP 153—JET PILOT FILLY

Half Sister to Willing Spirit.

Blk. F., by Jet Pilot—Last Lay, by *Royal Minstrel. All of Last Lay's foals of racing age are winners and four have won or placed in stakes.

OTHER YEARLINGS:

Hip 191—Colt by Unbreakable—Theme Song, by High Time. . . . Hip 165—Colt by Third Degree—My Country, by *Blenheim II. . . . Hip 186—Colt by Challenge Me—Strong, by Man o' War. . . . Hip 111—Filly by Menow—Black Cap, by Black Toney. . . . Hip 118—Filly by Alsab—Brilliant Blue, by Brilliant. . . . Hip 181—Colt by *Adaris—Sidi Barrani, by *Sir Gallahad III (Property Shawnee Farm and D. R. Cassell).

HIP 106—SHUT OUT COLT

Half Brother to Istan ($92,000)

Lt. ch. c., by Shut Out—Army Colors, by Man o' War. Half brother to Istan ($92,000, 6 furlongs in 1:09, and still winning).

NOW IN BARN A

SELLING TUESDAY

SHAWNEE FARM

MR. AND MRS. PARKER B. POE
DR. J. R. HILL, Mgr.

WALNUT SPRINGS FARM

Keeneland—Barn 3 —THE FIRST DAY

Among the yearlings Walnut Springs Farm sold at the 1950 sales, Marie Eileen, half sister to the *Bernborough—Azizi filly in this consignment, has won four races. She was also second to Blue Revoke in the Hialeah Juvenile Stakes.

5 YEARLINGS BY ROMAN, AMPHITHEATRE, *BERNBOROUGH, ETERNAL BULL

#11—B. f. by Roman—Blantry, by Blue Larkspur. Second foal of a sister to Bird Flower (stakes winner, dam and granddam of stakes winners), Birdlea (dam of Eternal Lark), 2nd dam by Son-in-Law. Meadors Photos

#7—B. f. by *Bernborough—Azizi, by *Pharamond II. Half sister to Marie Eileen, winner of 4 races at 2, 1951, out of good winner of 13 races and sister to the stakes winners Dusky Prince and Harlem.

#93—B. c. by Amphitheatre—Superficial, by Supremus. Half brother to the National Stallion S. winner Skin Deep (winner of $72,380) and six other winners. 2nd dam produced one other foal, the Tremont and Juvenile winner Perpetuate.

and also—

#61—Br. c. by Amphitheatre—Lamme, by Menow. Out of a winner of $11,945, this is her third foal, her first was destroyed in a fire, and her second is a 2-year-old. Lamme is half sister to the stakes winners Stagefright and Uma.

#45—B. c. by Eternal Bull—Fly Home, by *Pharamond II. Half brother to Fly Pigeon and Cloudproof, 2nd dam was stakes winner, dam of handicap winner Maechance.

WALNUT SPRINGS FARM

CLIFFORD MOOERS, Owner
Muir Station Pike Lexington, Kentucky
KENNETH KANE, Mgr.

STAKES AND HORSES

(Continued from page 264)

Marta was foaled on March 18, 1947, at Royce G. Martin's Woodvale Farm, which at that time was located at Paris, Ky. (the Woodvale operations since have been moved to Lexington). She has done all her racing under the Woodvale colors, and had not placed in a stakes until this year. In the Molly Pitcher, she lay third behind Leading Home and Danger Ahead early in the race, took the lead after about seven furlongs, and won by two lengths. She had been racing well prior to the Molly Pitcher, and was in the third weight group in the contest.

Jessie Gladys, dam of Marta, had a chestnut colt this year by Page Boots, and was bred to Sport Page. Haltal, the sire of Marta, is owned by Woodvale Farm. Marta is his second stakes winner of the year (Halter is the other), and is the seventh for him all told. Woodvale Farm and ohter Keeneland consignors are offering a total of 13 Haltal yearlings this summer (six fillies, seven colts).

MARTA, dk. br., f., 1947

The Porter	Sweep	Ben Brush
		Pink Domino
	Ballet Girl	St. Leonards
HALTAL, dk. b., 1937		*Cerito
	Whisk Broom II	Broomstick
False Modesty		Audience
	Prudish	Peter Pan
		Polly Flinders
	Phalaris	Polymelus
*Pharamond II		Bromus
	Selene	Chaucer
JESSIE GLADYS, dk. b., 1937		Serennissima
	Mad Hatter	Fair Play
Mad Passion		Madcap
	*Peroration	Clarissimus
		Rhetoric

Woodvale Farm, breeder and owner; W. C. Stephens, trainer. Family No. 1.

Age	Starts	1st	2nd	3rd	Earned
2	6	1	1	0	$ 2,975
3	10	2	4	1	7,975
4	11	4	1	2	24,305
Totals	27	7	6	3	$35,255

JESSIE GLADYS. 7 wins 2 through 5. Mary Dyer H. 3rd Bahamas H. 4 named foals—
MARTA (Haltal). Stakes, above.
HAL'S PAL (Haltal). 3 wins at 3, 4.
HIGH BRACKET (Haltal). Placed in stakes.
FOUR SHOES (Our Boots). 1 win at 3.

MAD PASSION. 1 win at 2. 11 faols—
JESSIE GLADYS. Stakes winner and producer, above.
ALWORTH. Everglades H. 2nd Bahamas H. (1st div.).
Other winners: VERDA FLOWER, SHAMBLES, JASSION, BOLD DAN (pl. in stakes), MY BELOVED, QUIXIE, FITFUL FIRE.
GALORE. Dam of Galaxy.
UNCLE RUSS. 2-year-old of 1951.

Close to $300,000

BROOKLYN HANDICAP, Aqueduct, July 14, $50,000 added, three-year-olds and upward, 1¼ miles. Time 2:03⅗, track fast. Stakes division, $39,000, $10,000, $5,000, $2,500.

PALESTINIAN, 122 (Isidor Bieber) 1
SHEILAS REWARD, 117, c., 4, Reaping Reward—Smart Sheila, by Jamestown (Mrs. Louis Lazare) 2
COUNTY DELIGHT, 124, c., 4, Count Fleet—Matriarch, by *Sir Gallahad III (Rokeby Stable) 3

Margins: 1; 1¼; 4. Others, Piet 115, Greek Ship 124, One Hitter 118, Cochise 126, Lights Up 120, Busanda 116. Winning jockey, Sam Boulmetis.

Palestinian was foaled on April 9, 1946, at Phil T. Chinn's Old Hickory Farm, Lexington, where she was being boarded by the Bieber-Jacobs Stables. In his early racing at two he could have been claimed for prices ranging from $7,500 to $12,500, but he was not taken, so he won't go down in history as the stakes winner that got away from Hirsch Jacobs. As the season progressed, Palestinian showed improvement, and he won the Endurance Handicap, at a mile and 70 yards, beating Double Brandy and Gnu. In the Experimental Free Handicap he was weighted at 116 pounds, 10 below the top-weighted Blue Peter. In the Thoroughbred Club of America's Yardstick he was weighted at 112 pounds, 17 below Blue Peter.

At three, in 1949, he won the Jersey Stakes and the Empire City Handicap, was second in the Wood Memorial and the Preakness Stakes and the Butler Handicap, and was third in the Kentucky Derby, the Belmont Stakes, and the Arlington Classic. A bowed tendon interrupted his career at midsummer, and he did not race again until August, 1950, a layoff of nearly 13 months.

In 1950, at five, Palestinian won the Westchester Handicap, was second in the Empire Gold Cup and the Hollywood Gold Cup, and was third in the Trenton Handicap. After finishing second to *Noor (and ahead of Hill Prince) in the Hollywood Gold Cup, Palestinian went wrong again, and was absent from racing until the latter part of April, 1951. The Brooklyn Handicap was his first victory of the year, although he was second to County Delight in the Gallant Fox Handicap.

In the Brooklyn his ultimate opposition came from Sheilas Reward, though Cochise, the only horse in the field carrying seale weight, was the handicapper's choice, and Greek Ship was the betting choice. Sheilas Reward, tackling a mile

*Heliopolis Filly #150

FROM THE SWEETHEART FAMILY

This filly is by the very successful *Heliopolis and out of the very fast but unraced Kerry Blue, a daughter of *Bull Dog. The next dam, Decolte, by *St. Germans, is also dam of Night Life and Little Thrill. Decolte is out of a half sister to Sweetheart.

Revoked Filly #155

OUT OF SISTER TO DONITA M.

Revoked is already the sire of such two-year-old stakes winners as Nullify, Remove, Blue Revoke and is the sire of this filly out of a sister to the excellent race mare Donita M. The latter is also dam of the Beldame and Ladies H. winner, Donitas First. This is the second foal from Little Sister, a daughter of Stimulus.

AT KEENELAND—TUESDAY, JULY 31, BARN 4

NED W. BRENT, MONTEREY FARM, Paris, Kentucky

and a quarter for the first time, was led until reaching the eighth-pole. He drifted out slightly, and Sammy Boulmetis sent Palestinian up on the inside, to win by a length.

The Bieber-Jacobs alliance has figured prominently in recent runnings of the Brooklyn. Stymie won the race for the stable in 1945, was second in 1946 and 1947, and was third in 1948. Palestinian, despite setbacks caused by injuries, has won nearly $300,000.

Dolly Whisk, dam of Palestinian, had a bay colt foal by Stymie this year. Sun Again, sire of Palestinian, is owned by Calumet Farm, Lexington. Palestinian is his fourth stakes winner of 1951. The others are Flying Disc, Sunglow, and Wistful.

PALESTINIAN, ch. c., 1946

Sun Teddy	*Teddy	Ajax
		Rondeau
SUN AGAIN, ch., 1939	Sunmelia	*Sun Briar
		Bromelia
Hug Again	Stimulus	Ultimus
		Hurakan
	*Affection	*Isidor
		*One I Love
Whiskaway	Whisk Broom II	Broomstick
		Audience
DOLLY WHISK, b., 1936	Inaugural	*Voter
		Court Dress
Dolly Seth	Seth	*Adam
		Purity
	Royal Dolly	Right Royal
		Pretty Dolly

Bieber-Jacobs Stables, breeders; Isidor Bieber, owner; Hirsch Jacobs, trainer. Family No. 4.

Age	Starts	1st	2nd	3rd	Earned
2	11	7	1	1	$ 24,025
3	14	3	3	4	138,225
4	11	2	3	2	63,025
5	5	1	2	1	53,000
Totals	41	13	9	8	$278,275

DOLLY WHISK. 6 wins at 2, 3, 5. Churchill Downs Debutante S. 5 named foals—
DOLLY ZAC (Zacaweista). 6 wins at 2.
OUR JOHN WM. (Bull Lea). 20 wins at 3, 4, 5.
PALESTINIAN (Sun Again). Stakes, above.
OUR PATRICE (Bull Lea). 3 wins at 2.
MAID OF ISRAEL (*Hypnotist II). Unplaced at 2.

DOLLY SETH. 27 wins, 2 through 7. Tijuana Oaks, Ak-Sar-Ben Derby, Walkerville H. 7 foals—
DOLLY WHISK. Stakes winner and producer, above.
Other winners: WEGOWAY, DOLAWAY (pl. in stakes, pr.), ROYAL KATE (dam of Aptos Honey), WHISK DOLLY (pr.), PATE'S BOY, TOTAL VICTORY.

She Went Thataway

CINDERELLA STAKES, Hollywood Park, July 11, $25,000 added, two-year-old fillies, 5½ furlongs. Time 1:04⅘, track fast. Stakes division, $18,350, $5,000, $3,750, $2,500.

THATAWAY, 119, Polynesian—Wayabout, by Fair Play (William Goetz) ---------- 1
NURSE O'WAR, 115, *Khaled—Amphibian, by Man o' War (Mr. and Mrs. E. B. Johnston) -- 2
JO-NITA, 115, With Regards—Band O' Green, by Whichone (Owl Stable) ---------- 3

Margins: ½; 5; ½. Others, Remolacha 115, Sky Maid 115, Elle Fait 115, Dear Dream 115, Lady Carmenita 111. Winner: Elmendorf Farm, breeder; H. L. Daniels, trainer; Willie Shoemaker, jockey.

THATAWAY'S RACING RECORD

Age	Starts	1st	2nd	3rd	Earned
2	3	3	0	0	$41,125

(Continued on next page)

See Them at Keeneland

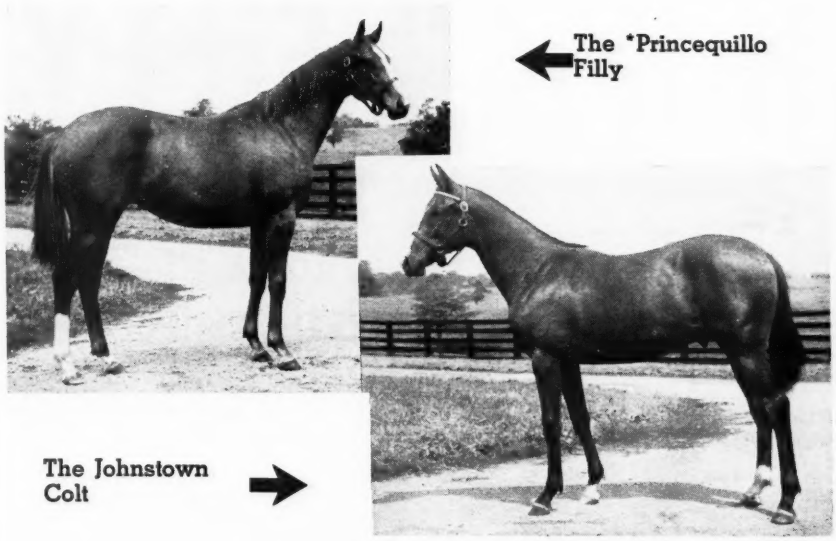

STRODES CREEK FARM WILL SELL AT KEENELAND FIVE YEARLINGS ON AUGUST 2 (LAST SESSION)

***PRINCEQUILLO—out of half sister to dam of Nursery School.**

Ch. f.—Grade School, by *Rhodes Scholar. Second foal of a daughter of Grade, by *Sir Gallahad III. Grade has 8 foals and 8 winners, including Kindergarten, dam of the crack California stakes winning filly Nursery School.

REAPING REWARD—full sister to The Reaper, placed in stakes.

B. f.—Helen of Paris, by *Blenheim II. A winner, Helen of Paris is the dam of The Reaper, winner and placed in the Sheridan H. The 2nd dam, Valenciennes, was a crack stakes mare, and winner of $60,855.

HALTAL—out of winner Hot Slippers, placed in stakes.

B. f.—Hot Slippers, by Our Boots. Winner of 7 races at 2 and 3, Hot Slippers placed in the Mary Dyer S. This is her first foal. She is out of a good producing half sister to the stakes winner Herrick.

SOME CHANCE—out of the only living foal of the stakes mare Tred Avon .

Br. c.—Karell, by *Kantar. Half brother to the winners Adelantado, Tandis, and Master Harold. Karell, a winner, is the only foal to live from the great race mare Tred Avon, winner of 9 stakes.

JOHNSTOWN—out of producing daughter of Snooze.

B. c.—Not Asleep, by Pompey. A winner and dam of three winners, Not Asleep is a sister to the stakes winner Pompeys Pillar, half sister to Lovely Night, Royal Nap, Slumber Song—all stakes winners.

STRODES CREEK FARM, INC.

T. M. Girdler, President — Spears Mill Pike, Paris, Ky.

Roman is the leading sire of 2-year-olds, 1951, and his best 2-year-old is a filly. Here is a good

ROMAN FILLY

Selling at Keeneland Tuesday

HIP 129—B. F. by ROMAN —FALCON, by FIRETHORN

This filly is a half sister to Mighty Falcon, which has won from six furlongs to 1 5/16 miles, and has won by as much as 10 lengths, and under top weight. Falcon's only other foal of racing age is a 2-year-old by Unbreakable.

Falcon is a half sister to the stakes winner King's Colors and to Fluton, dam of the Selima Stakes winner, Ficklebush (also dam of three foals of racing age and all of them winners at 2). Falcon is a daughter of Flutter, half sister to three stakes winners and to Swing On (dam of Seabiscuit). The next dam was half sister to the dam of Equipoise.

See this filly in Barn 4 at Keeneland now.

GUILFORD DUDLEY JR.

A Star Pilot Colt

By the Sire of STAR-ENFIN

From the Famous *Kiss Again Family

HIP NO. 24—FIRST DAY AT KEENELAND

BAY COLT, Hip No. 24	Star Pilot	*Sickle	Phalaris
			Selene
		Floradora	*Bull Dog
			Gentle Play
	Challe Wonder	*Challenger II	Swynford
			Sword Play
		Dark Wonder	*Pharamond II
			After Dark

A grand looking individual—in him you can see why Star Pilot's only 2-y-o starter is the crack stakes winner Star-Enfin. This colt is half brother to Wonder Sir, Challe Wonder's only starter. She is out of a half sister to the Withers winner Who Goes There from *Kiss Again, ancestress of Some Chance, Osculator, Some Pomp, Quarter Pole, Tenez, etc. This is one of the two Star Pilot colts in the Summer Sales.

May Be Seen In Barn 3, Stall 29

W. Lee Nutter and Son

GEORGETOWN, KENTUCKY

STAKES AND HORSES

(Continued)

In the Cinderella Stakes, Thataway was making her third start, and winning her third victory. Following her maiden effort at Hollywood Park on May 19, she won the Hollywood Lassie Stakes. She made her usual strong finish in the stretch, and despite trying to bear in, beat Nurse O'War by half a length to keep her record intact.

Thataway was an $8,000 purchase at last year's Keeneland Summer Sales from the Elmendorf Farm consignment. Her Cinderella victory brought her earnings to $41,125. For her pedigree and family notes, see THE BLOOD-HORSE of June 9, page 1030.

From $2,600, a $36,272 Return

PRIMER STAKES, Arlington Park, July 11, $15,000 added, 2-year-olds, 5½ furlongs. Time 1:05⅘, track fast. Stakes division, $13,625, $3,000, $1,500, $750.

OH LEO, 122, c., Jean Valjean—Jane Rachel, by High Time (J. H. Dunn) ---------- 1
TIGER SIR, 112, c., *Hypnotist II—Jungle Flower, by Tiger (King and Luellwitz) ---------- 2
BAYBROOK, 116, c., Brookfield—Coralie B., by Apprehension (Mrs. J. L. and L. J. Knight) ---- 3

Margins: 4; 1; nose. Others, Smoke Screen 112, Quick Solution 113, A-Paco-pep 112, Lot-A-Brass 113, Eternal Moon 116, Old Fiddle 112, Hierarch 112, Nobility 112, Hoopla 112, Dixville 112. Down de Lane 112, Gushing Oil 112, Recover 119, Mr. Wiggins 112. S. E. Wilson Jr. entry, Nobility and Gushing Oil. Winner: Keeneland Stud, breeder; M. Resseguet, trainer; Paul J. Bailey, jockey.

OH LEO'S RACING RECORD

Age	Starts	1st	2nd	3rd	Earned
2	10	7	1	0	$36,272

In ten starts, Oh Leo now has won three stakes, the last two of which were consecutive victories. He has won the Duncan F. Kenner Stakes at the New Orleans Fair Grounds, and the Hyde Park (first division) and Primer Stakes, at Arlington Park. As has been related previously, he was a $2,600 purchase at the 1950 Keeneland Summer Sales. He was consigned by Keene Gurnee's Keeneland Stud, and was bought by J. H. Dunn, his present owner. The Keeneland Stud consignment to the 1951 Keeneland Summer Sales includes a half brother, by Side Boy (a son of Jean Valjean, sire of Oh Leo), to the Primer Stakes winner.

The Primer Stakes drew a field of 17 runners. Oh Leo was a slight favorite over Tiger Sir, and the race lay between them. Oh Leo turned in his usual front-running performance, but Tiger Sir was well back for more than half the distance. He closed ground well, but was four lengths short of catching the winner. Baybrook got off toward the rear of the field and quickly sprinted into contention, but weakened in the stretch.

For the pedigree and family notes on Oh Leo, see THE BLOOD-HORSE of February 24, page 450.

Case Ace Again

NEW JERSEY FUTURITY, Monmouth Park, July 11, $10,000 added, two-year-olds foaled in New Jersey, 5½ furlongs. Time 1:05⅘, track fast. Stakes division, $10,830, $2,000, $1,000, $750.

VISIBLE, 117 (J. M. Roebling) ---------- 1
CHRISINDA, 114, f., *Vejete—Relheub Kay, by Tiger (Mrs. W. J. Lee Jr.) ---------- 2
BLUE CASE, 119, f., Case Ace—Blue Fairy, by *Gino (J. M. Roebling) ---------- 3

Margins: 8; 7; 1½. Others, Fleet Bee 109, High Petal 110, Mariposa 119. J. M. Roebling entry, Visible and Blue Case; Mrs. D. W. Hickey and Woodland Farm entry, Fleet Bee and High Petal. Winning jockey, Chris Rogers.

Visible was foaled on April 1, 1949, at Joseph M. Roebling's Harmony Hollow Farm, Harbourton, N. J. He made his first start at Monmouth

Park on July 6, won by seven lengths, and apparently carried that momentum into the New Jersey Futurity, which he won by eight lengths. Blue Case, his stablemate (also by Case Ace) was third. Visible, according to the chart footnotes in *Daily Racing Form,* was lame after the finish of the Futurity. In his previous start, Visible had won the Return Engagement Purse, for Jersey-bred 2-year-olds which had been exhibited in Monmouth Park's annual show for Jersey-bred yearlings in 1950. None of the Futurity runners had placed in the show.

Visible is the fourth stakes winner of the year for his sire, Case Ace, which is owned by Mr. Roebling and stands at Harmony Hollow. The other 1951 stakes winners are Blue Case, Casemate, and Boom Boom. And he is the 14th stakes winner, all told, for the son of *Teddy—Sweetheart. Conspicuous, dam of Visible, has a yearling colt by Wildlife. No foal of 1951 has been reported to THE BLOOD-HORSE.

Visible gave Mr. Roebling his second New Jersey Futurity winner. His predecessor was Cacique (also by Case Ace), the 1947 winner.

VISIBLE, dk. b. c., 1949

*Teddy	Ajax	Flying Fox
		Amie
	Rondeau	Bay Ronald
		Doremi
CASE ACE, b., 1934	Ultimus	Commando
		Running Stream
Sweetheart	*Humanity	*Voter
		*Red Cross IV
Display	Fair Play	Hastings
		*Fairy Gold
CONSPICUOUS, dk. b., 1938	*Cicuta	*Nassovian
		Hemlock
Flighty Anna	Flight of Time	*Hourless
		Impetuous
	*Annarella	Doricles
		St. Astra

J. M. Roebling, breeder and owner; Andy Schuttinger, trainer. Family No. 9.

Age	Starts	1st	2nd	3rd	Earned
2	2	2	0	0	$13,755

CONSPICUOUS. Unraced. 7 named foals—
VISIBLE (Case Ace). Stakes, above.
CORDON (Case Ace). 16 wins 2 to 8.
CAMPTOWN TRACK (Case Ace). 4 wins at 3, 6.
CARIB SONG (Case Ace). 1 win at 3.
CLUSIANA (Case Ace). 15 wins 2 through 5.
CARMAGNOLE (Case Ace). 2 wins at 2, 3.
RISING TEMPER (Wildlife). 1 win at 3.

FLIGHTY ANNA. 6 wins at 2, 3. 7 foals, incl.—
VOLITANT. Shevlin S., Aqueduct H., Saratoga Sales S., Spalding Lowe Jenkins H. 2nd Flamingo S., Wood Memorial S., Edgemere H., Junior Champion S., Walden S. 3rd Preakness S.
Other winners: EKWANOK, FIVE-O-EIGHT, DISPLAY FLIGHT.
CONSPICUOUS. Producer, above.

The Leftover

CHARLES S. HOWARD STAKES, Hollywood Park, July 7, $25,000 added, 2-year-old colts and geldings, 5½ furlongs. Time 1:04 (new track record), track fast. Stakes division, $23,100, $5,000, $3,750, $2,500.

RUSTAWAY, 117 (Mr. and Mrs. C. L. Wilson) ... 1
BULL CHICLE, 122, c., Bull Reigh—Chicle Bar, by Sir Barton (Mrs. A. G. Schnack) ... 2
BIG NOISE, 117, c., *Khaled—Guard Ship, by Trace Call (Mr. and Mrs. Harry James) ... 3
Margins: 1½; 1¾; 1¾. Others, My Vengeance 122, Horsetrader-Ed 117, Challtack 117, Dark Count 117, Kingly 117, Broarch 117, In Reward 117, Prudy's Boy 117, Barticon 117. Mr. and Mrs. C. L. Wilson and Kinsey Ranch entry, Rustaway and Prudy's Boy. Winning jockey, Johnny Longden.

(Continued on next page)

EPHCO

REPORTS THE

Record Breakers

Published as a service to horsemen. Records of June 16-July 14, listed in Chronological order.

Horses Recently Breaking Track Records

Horse, sex, age, and his sire	Distance	Time	Track
Rena Pop, f., 2, Easy Mon	5 furlongs	:59⅕	Detroit
Corbin, g., 5, Jens Son	1 mile	1:36⅗	Portland
Crooning Wind, g., 5, *Easton	Ab 2 miles	3:40⅘	Delaware—STP.
Encantadora, f., 3, Depth Charge	5 furlongs	:58⅗	Centennial
Volcanic, h., 6, *Ambrose Light	1 1/16 miles	1:42⅘	Arlington
Rustaway, c., 2, Dogaway	5½ furlongs	1:04	Hollywood
Whang Bang, f., 4, Better Bet	5½ furlongs	1:04	Longacres
Tantamount, g., 5, Discovery	1 mile	1:35	Hollywood

Ab—About. STP. Steeplechase. Horses equaling track records during this period: Bull Chicle, c., 2 (5½ fur.), Bull Page, c., 4 (1 1/16 miles), Johns Joy, h., 5 (6 fur.), Royal Governor, g., 7 (1⅛ miles), Kapi Boy, c., 2 (5 fur.).

A Report on a Record-Breaking Supplement

When a Yearling Changes Hands

At Santa Anita, Keeneland, Saratoga, and Toronto—a lot of yearlings are changing ownership in July and August.

This means a change in scene and a change in feed for most of these youngsters. To avoid a costly loss of appetite, nervousness, and general decline in condition of your new colt or filly, put EPHCO NUTRIMENT in the yearling's feed. One ounce a day with either morning or evening feed will do it. Do what? It will do this: When you feed

EPHCO NUTRIMENT

the yearling is getting the high-potency supplement of vitamins and minerals. An insufficient supply of vitamins, niacin, pantithenic acid, minerals, etc., which are in plentiful supply in EPHCO NUTRIMENT, lead to loss of appetite, digestive disorders, diarrhea, incoordinated gait, degenerative changes in the eyes, and general decline in condition. Protect your investment, get EPHCO NUTRIMENT from your dealer now or order direct from New York office listed below. If you are in doubt as to the best supplement for your yearling, check the contents on the labels of any and all supplements. Try to find one with potency higher than EPHCO, on the essential elements. We do not believe you can do it. That is why we believe EPHCO is best for your yearling and for your horses of other ages.

Equine PHARMACEUTICAL CORPORATION
50 EAST 52nd STREET • NEW YORK 22, NEW YORK

Above are the five points of WORMS-AWAY, the safest and most satisfactory feed mix for the destruction and elimination of strongyles (blood worms) in horses.

Made from the formula first described in an article by Dr. W. W. Dimock, of Lexington, Ky. Nation-wide and international acceptance and continued use by leading horsemen speak for its worth. Directions and measuring spoon in every package.

SAFE WAY

THE NON-CALOMEL PHYSIC BALL

Made by the manufacturers of Worms-Away

SAFE WAY was developed and tested under the supervision of a world-famous veterinarian in response to the demand by horsemen for a non-calomel physic ball.

SAFE WAY requires no drawing, contains no inorganic matter, has no griping effect, and is absolutely harmless. Its effectiveness has been proven in hundreds of cases.

HOW TO ORDER

WORMS-AWAY sells for $1.50 per pound, F. O. B., Lexington, Ky., which is approximately 3¢ per dose.

SAFE WAY sells for $1.25 per ball in packages of four balls. Send all orders for Worms-Away and for Safe Way to

Lexington Strongyle Co.

P. O. BOX 427 LEXINGTON, KY.

STAKES AND HORSES

(Continued)

Rustaway was foaled in 1949 at Dr C. L. Wilson's Mellwood Ranch, at San Ysidro, Calif. The Charles S. Howard Stakes was his first stakes win, but he had an impressive record during his short racing career prior to the stakes: he had won each of his three starts, all made during the Hollywood Park meeting, and in his first start, on May 25, he equaled the track record of :58⅗ for five furlongs, under 118 pounds. In the Charles S. Howard Stakes he led all the way, running the 5½ furlongs in 1:04, a fifth faster than the record set by the 6-year-old Smacked in 1944 under 120 pounds. Bull Chicle ran in second place most of the way. Big Noise met some trouble, but finished strongly.

Rustaway is the first stakes winner for Dogaway, which stands at Dr. Wilson's ranch, though other progeny of the *Bull Dog stallion have placed in stakes. Dogaway won 17 races and $27,250. He won the Hawthorne Juvenile, Will Rogers Memorial, Burlingame Handicap, and other races, placed in the Champagne Stakes and the Remsen Handicap. He has had six 2-year-old winners so far this year.

Dr. Wilson breeds principally for the market, and had nine yearlings, all by Dogaway, in the annual yearling sale held by the California Thoroughbred Breeders Association at Santa Anita Park on July 16-17 (see results in last week's issue of THE BLOOD-HORSE). Among them was a brother to Rustaway, which was bought by Mr. and Mrs. James H. Seley for $8,500.

According to Oscar Otis, writing in the San Francisco *Chronicle* of July 8, Rustaway was an undersized yearling and was not offered in the Wilson consignment at the 1950 California yearling sales. He was offered privately for $1,500 (a little above the average of $1,371 at the yearling sale), drew a reported counter-offer of $400. Dr. Wilson decided to race the colt, which was not named to any of the usual Hollywood Park Stakes. But the Charles S. Howard Stakes was added to the Hollywood program later on, and by that time Rustaway had shown suffiicent promise to justify his nomination.

RUSTAWAY, dk. br. c., 1949

*Bull Dog	*Teddy	Ajax
		Rondeau
	Plucky Liege	Spearmint
		Concertina
DOGAWAY, br., 1934	*Hourless	*Negofol
		Hour Glass II
Runaway Lass	Elope	Whisk Broom II
		Fly by Night II
*Swift and Sure	Swynford	John o'Gaunt
		Canterb'y Pilg'm
STRINGALONG, br., 1935	Good and Gay	Bayardo
		Popinjay
Tripalong	Fair Play	Hastings
		*Fairy Gold
	Step Lightly	Ultimus
		Tripping

C. L. Wilson, breeder; Mr. and Mrs. C. L. Wilson, owners; Willie Molter, trainer. Family No. 2.

Age	Starts	1st	2nd	3rd	Earned
2	4	4	0	0	$31,625

STRINGALONG. Placed in stakes. 7 named foals—
RUSTAWAY (Dogaway). Stakes, above.
FIRST SALVO (Bargello). El Camino S. (2nd div.).
Other winners: BARBARA BAR (Bargello), SILVER STRING (Bargello).
Unplaced: BARALONG (Bargello), RUM TORTE (Bargello).
STRINGELLO (Bargello). Placed at 2.

TRIPALONG. Placed at 2. 13 named foals, inc.—
Winners: NIMBLY, STEP PRETTY, STIMALONG, STRINGALONG (pr., above), SKATEALONG, NANUET, TRIPPEN, GOING PLACES.
Producers: BOBALONG, PASAJERA.
TRIPPER. 2-year-old of 1951.

FULL BROTHER
TO
ROUGH'N TUMBLE
Now in Barn C—Sells Tuesday

HIP 177 B. c., by Free For All—Roused, by *Bull Dog. This colt is a full brother to Rough'n Tumble, winner Primer Stakes, Santa Anita Derby, etc., and $120,480 to date.

AND THESE EXCEPTIONALLY GOOD COLTS:

HIP 125 B. c., by Shut Out—Deception, by *Jacopo. Half brother to American Flyer ($38,680). Out of a sister to France's famous filly, Dixiana.

HIP 169 B. c., by Free For All—Pomegranate, by *Sickle. Out of a half sister to Roi Rouge, $90,505, and track record breaker at a mile and 70 yards. Family of Okapi, Alquest, Sweet Verbena, Sweepster, Pagan Star, etc.

DR. CHARLES E. HAGYARD, GREENRIDGE FARM, LEXINGTON, KY.

Out of a Stakes Winner—Dam of a Good Stakes Winner

#344—CH. COLT

BY WAR DOG
Sire of Phil D., Allies Pal, etc.

—EVA B.
Winner Kentucky S., Jefferson Park Derby Trial H., etc.

This yearling colt is half brother to BLUE PAIR

Blue Pair won the Derby Trial Stakes, Mayflower Stakes, Myles Standish Stakes, Constitution Handicap. He is sire of stakes winners.

ALSO—#405—BR. FILLY, by War Dog—*Sumatra III, by Leteo.
*Sumatra III was the leading 3-year-old filly of her year in Chile, was also winner of 13 races in the U. S. She is dam of Cotton Joe ($45,125, placed in stakes), Summond ($13,065), and Cotton Ginny, at 2, 1951.

LAST DAY AT KEENELAND

PAULFRED AND KINGSTON FARMS

These yearlings may be seen prior to the sale at Oscar Penn's Kingston Farm, Russell Cave Pike, Lexington.

A Mighty Story COLT

—out of dam of 3 to race—3 winners

—next 2 dams produced stakes winners

ROAN COLT	Mighty Story	*Mahmoud	*Blenheim II
			Mah Mahal
		Little Lie	*Sickle
			Fib
	Miss Georgette	Canter	Wildair
			Virginia L.
		Sunbranji	*Sun Briar
			*Sobranje

From the first crop by Mighty Story, stakes winner of $140,405, by *Mahmoud and the stakes mare Little Lie. This colt is out of the winner Miss Georgette, dam of Marquisette, Breezy Nancy, and Little Tip—all her foals to race. The 2nd dam produced the stakes winner Scotland Light, was half sister to the Derby winner and sire Stepinfetchit.

HIP NO. 70—BARN 3

KEENELAND—FIRST DAY

***Consigned by* JOHN W. GREATHOUSE**

Four SARATOGA *Yearlings*

out of these mares—

1) the stakes producer TEDEMA
2) the stakes winner TEDBRIAR
3) a young sister to REDLIN
4) and the *Teddy mare TEDGAL

Br. f. by LOVELY NIGHT—TEDBRIAR, by *Teddy. Tedbriar, winner of the Newcastle H., beaten a neck in the Selima Stakes, is dam of the handicapper Early Heath, and also Big Teddy and Mae Agnes. Tedbriar is sister to Sun Teddy. (W. H. Lipscomb)

B. c. by *JACOPO—NILDER, by Dunlin. Nilder placed many times at 3 and is a full sister to the stakes winner REDLIN (Test S.). She is out of Ready (placed in stakes) and half sister to the stakes winner Wisdom. (S. Ross Lipscomb)

Br. c. by JEEP—TEDEMA, by *Teddy. Tedema is already dam of the stakes winners TIDY BID and JACODEMA and three other winners. Tedema, placed in stakes, is a daughter of the Spinaway winner CINEMA. (W. H. Lipscomb)

B. f. by *JACOPO—TEDGAL, by *Teddy. Tedgal is the dam of Freeboy, Marse George, Solar, Fille d'Lait, and Psychic Rate. She is out of Flower Girl by Pennant, and the next mare is the famous Broom Flower, by Broomstick. (S. Ross Lipscomb)

AT SARATOGA, AUGUST 15

RASPBERRY PLAIN

W. H. Lipscomb **S. Ross Lipscomb** **Leesburg, Virginia**

GALLOP POLL

Some Cases of Wobbles

(From Bill Peel, West Riverside, Calif.)

I have read your article covering research in wobblers, bobbies, wigglers, twisters (they are all the same thing) [in THE BLOOD-HORSE of January 29, page 148]. It is most interesting, the work that has been done in this field, but it all seems to point to an affliction confined to the Thoroughbred, which it is not. It has always been found in horses other than Thoroughbreds.

For what it is worth to throw some light on the subject, I'd like to go back—way back—to scenes dealing with horses. Many people, good horsemen though they are, never saw nor can they imagine back to the days before many present-day horsemen were born when the horse was king and the automobile was a dream. Their contact with the horse has been wholly within the scope of the Thoroughbred farm.

There was a day when individuals and corporations bred horses by the thousands . . . .

Every spring the wagons went out, corraling in various trap corrals bands of horses ranging in the section, branding and castrating yearlings, as well as any 2- or 3-year-olds missed on past seasons' works, cleaning up the work, then moving to the next stop miles away. Many weeks were consumed in the work . . . .

Now for the twister or wobbler. In this rough-and-tumble work, few mistakes were ever made, for these were horsemen in every fiber from the core out, but accidents did happen. As his feet were snapped away from him, an occasional yearling would fall with his head under his shoulder, sometimes breaking his shoulder, sometimes breaking his neck. Again, knowing nothing of a fence—having never seen one—an exceptionally wild one would dash full tilt for the open freedom he could see between the pole bars. He'd crash the poles head-on. If he did not break his neck, but recoiled in a stunned heap, the headlock man was on him at once. He was tied and the work proceeded.

When these youngsters were released and turned to the freedom they sought, the wagers were on with the crew that he would or would not be a "twister." But the foreman, marking the colt in his tally book as one more branded, also marked him off as a loss. The old buzzard knew from years at his job that a wobbler would result.

In the course of six or eight weeks, some of us riding the country would run onto the injured colt, alone and left by his migrating bunch because of his lack

of locomotion to keep up. A woebegone and forlorn lad abandoned by his fellows. A shot from a Winchester saddle carbine would end his misery, or we might find him already dead in a steep gully, where his gang crossed in their wanderings. Sliding and floundering down one steep bank, he'd be unable to negotiate the steep climb up the opposite bank. He'd flounder and get down and die for need of water. Soon the carnivores would leave naught but the bleaching bones.

Now, to give you an idea of what transpired in these colts' necks, say I sat at your desk, with two blocks. Say pieces of two by fours several inches long, holding them several inches apart. You hold your finger betwist them. With all the power I can exert I smash the block-ends together, with your finger between them. You will have, if not a broken bone, at least a badly bruised finger. Multiply this to equal the force of impact of the jolt a colt would get at the ends of his neck vertabrae where they join together in a joint. Such impacts, regardless of a cause or source, will result either in a fracture or at least a bad bone bruise.

All of us who have suffered broken bones or have studied X-ray films of broken bones, animal or human, are intelligent enough to know that in any bone injury, nature will rush calcium deposits to the injured point to repair the damage. Layer on layer is built up like coral in the sea. Any physical examination of a piece of bone that had been so repaired by nature will prove that nature, though thorough in her repair work, has left a distorted and roughened surface at the place of injury.

I have, months later, stopped by the bleached bones cited above and sat on my bootheels to examine the vertabrae of the neck. I found all of the injured vertabrae in the middle section of the neck. Never one close to the withers, or up close to the head. I've separated the affected ones, and always the opening where the branch nerve passed out from the spinal cord was closed by calcium deposits to a very small opening. In some I could barely pass the point of a pencil in, whereas in the normal uninjured vertabrae I could about pass the whole pencil through. The build-up of calcium in the opening would of course strangle that nerve until it was a mere thread of its normal size. I've found the ends of the vertabrae, where they fit together and where the full impact of the jolt centered, to be rough and irregular. Some were truly distorted in shape and form, especially if it showed a fracture. I've carried an interesting specimen in my saddle pockets for weeks until a time came at headquarters when I could visit the blacksmith shop, place my specimen in a vise, and with a hacksaw saw the vertabrae down the center. Always in the canal of the spinal cord, in the area of

(Continued on next page)

A *RICO MONTE FILLY (#210)

out of Blue Harmony—dam of 5 foals to race—ALL WINNERS

*Rico Monte, one of the highest class horses to be imported to America and winner of top stakes in Argentina and the U. S., is the sire of this filly. Her dam, Blue Harmony, a winner in three seasons, is the dam of the winners One Alone, Ray K., Blue Hairan, Macapt, and Jug Band at 2, 1951. These are all her foals to race.

A CABLE FILLY (#223)

out of Cordicay—dam of stakes winner MEL HASH

This filly is from the first crop by the young War Admiral stallion Cable. She is half sister to the stakes winner MEL HASH and to Manda's Man, placed in stakes, plus Hypersonic. Cordicay is a daughter of Cri de Guerre, sire of stakes winners and of the dams of classic winners in Europe.

KEENELAND—AUGUST 1—BARN C

MISS HENRIETTA BINGHAM, Goshen, Kentucky

ALSO: We have for private sale two broodmares, Steady Reigh (in foal to *Hairan) and Blue Harmony (in foal to Thumbs Up) and two yearlings—filly by *Hairan—Desert Light, and colt by *Hairan—Steady Reigh. These mares may be inspected at R. A. Alexander's Bosque Bonita Farm, Versailles, Ky., Phone 310-X.

BETTER TAKE BROOKFIELD

Trainers Like Them

Hip No. 86

At Keeneland Sales, Monday, is a grand looking Brookfield colt out of the high class race mare SARAH LORAINE, daughter of Wise Counsellor, and a winner of 21 races in handicaps and allowances. The second dam was the FAIR PLAY mare FAITH, winner at two, dam of five winners of 52 races and half sister to stakes winners.

This is Sarah Loraine's third foal. The first foal has not started and the second foal is the good two-year-old HOOP GANO, winner ofthe first two-year-old race of 1951, has equaled one track record and races with the better colts of the year.

This colt is perfectly sound and appears to have all the requirements of a high class race horse.

Barn 3, Stall 12

S. S. GANO
GEORGETOWN, KENTUCKY

TOLA ROSE

(Stakes Winner of $96,825.00)

Property of A. J. Sackett

Won Butler Handicap

With Whirlaway, second; Swing and Sway, third.

Won Bowie Handicap

With Pensive, second; Famous Victory, third.

Won Havre De Grace Handicap

With Aonbarr, second; Pictor, third.

—And he won Questionnaire Handicap, and many other important races. He ran 2nd in Westchester Handicap (with Alsab 3rd), in the Queens County (with Alex Barth 3rd), in the Fall Highweight (with Doublrab 3rd), etc. He set new track record in Butler, was ⅕ off record in Havre de Grace.

Tola Rose, by Head Play—June Rose, by Myram, will stand for 1952 season for a fee of

$500—LIVE FOAL

AT A. J. SACKETT'S

RIVERVIEW FARM

Shirley, Charles City County, Virginia

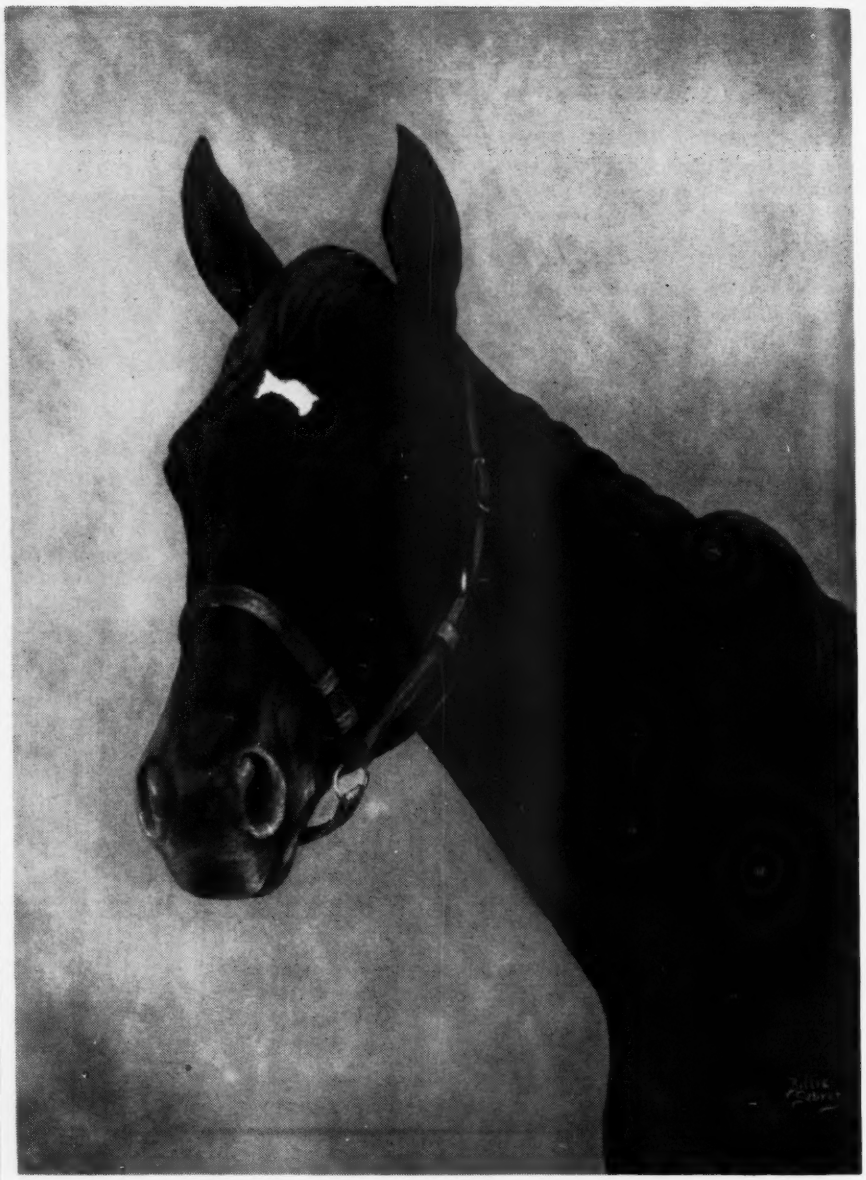

MRS. SAM SEBREN, of Fort Thomas, Ky., painted this head study of a filly by *Alibhai—War Flower, by Man o' War, owned by Miss Mildred Woolwine. The painting was made at weaning time. The filly, a half sister to Ace Admiral, will be sold by Miss Woolwine at the Keeneland Summer Sales. Mrs. Sebren has painted many other horses including Shut Out, Gallant Fox, and Whirlaway.

GALLOP POLL

(Continued)

the distortion and changed outside surface, I have found calcium deposits, built up and left rough and irregular by nature in her damage-repair effort. I am certain that these deposits affected the spinal cord itself by sustained pressure on it.

No, the wobbler, the bobby, and the twister is nothing new in the horse world. It has been known since the horse was first taken up and handled, and confined by man in stalls, pens, fenced pastures, etc., where accidents can happen. In his wild free state in open country—the wide sweeping open vallays, and ridges, the deserts, where man's hand never touched him, the wobbler was never known until he comes in contact with man.

One thing about wobbles is that it is not acute, like colic and many other equine ailments. It is a slow, slow, progressive buildup, reaching its climax some six to eight weeks in the future. Few attendants, especially those more or less illiterate and unread, though capable men at a job they know, can connect a colt's present condition with something that occurred six, eight, or ten weeks in the past. Again many things unknown to any man can happen to a lot of colts at night in a

(Continued on page 277)

OVERCROWDED

Must Sell These Broodmares and Foals

EQUISAIL — Ch. m., 4 — Equestrain / Sailorette, by Starpatic

Sister to Marine Charger, Land 'N Sea, Bridon. Half sister to Contrasail. Out of half sister to Mantourist, Sea Reigh (2nd Betsy Ross Stakes). Ch. colt, by Fighting Step at side.
In foal to SWIV.

MUMBO JUMBO — Bay m, 6 — Reaping Reward / Witchcraft, by Broomstick

Half sister to Magic Stream (Christiana Stakes), Salem (Indian River Steeplechase Handicap). Out of half sister to Little Lad (Montauk, Frivolity Stakes). Bay colt, by Sir Damion at side.
Believed in foal to COLDSTREAM/PHALANX.

PHARA SUPREME — Bay m., 14 — *Pharamond II / Supreme Sweet, by High Time

Half sister to Supremes Best (also 3rd Christmas Handicap), You'll See (also 2nd Dick Welles Stakes). Out of Supreme Sweet, stakes winner of 18 races. Ch. colt, by Manipur at side.
In foal to AIR SAILOR.

ANNE NANCY — Ch. m., 8 — Peter Hastings / Fulvia, by *Archaic

Half sister to Misinformer and Evelyn L.
Ch. colt, by Saggy at side.
In foal to SAGGY.

PLAYALONG — Br. m., 11 — Playdale / Pongee, by Rock View

Out of Pongee (won Ashland Oaks, Essex Handicap). Half sister to Chief Cherokee (Curran Memorial Stakes), Blackstrap (2nd Cuban Derby), Split Silk, Oswega, etc.
Bay colt, by No Wrinkles at side.
In foal to SWIV.

YELLOW ROSE — Ch. m., 14 — Jean Valjean / Yellow Blossom, by Luke McLuke

Dam of winners Shuttle, One Rose. Sister to Yellow Tulip (Wyandotte Handicap, sire), Suzanne Peck, stakes.
Bay filly, by Bless Me at side.
In foal to CHALLENGE ME

CAUTIOUS GAL — Bay m., 13 — *Sir Gallahad III / Be Careful, by Jim Gaffney

Dam of the winners Puffed Up, Wejack. Half sister to Nation's Taste (Hyde Park Stakes). Out of a sister to Vigil (Preakness, etc.).
In foal to BOLERO.

ATTIC GIRL — Ch. m., 5 — Balladier / Tower Lass, by Zacaweista

Half sister to the winner ANNAR.
In foal to PHALANX.

LADY STIM — B. m., 8 — Stimulus / Lady James, by St. James

Half sister to Photo Light, Lady Jo. Out of a half sister to Bride Elect (dam of Knockdown, Cowdin Stakes, Santa Anita Derby, Excelsior Handicap, etc.), First Glance, Too High (dam of Top Row, San Francisco Handicap, etc.).
Believed in foal to WITH PLEASURE.

For further information apply:

LEONARD HALE

R. R. #5 PARIS, KY. Telephone: Paris 1519-R

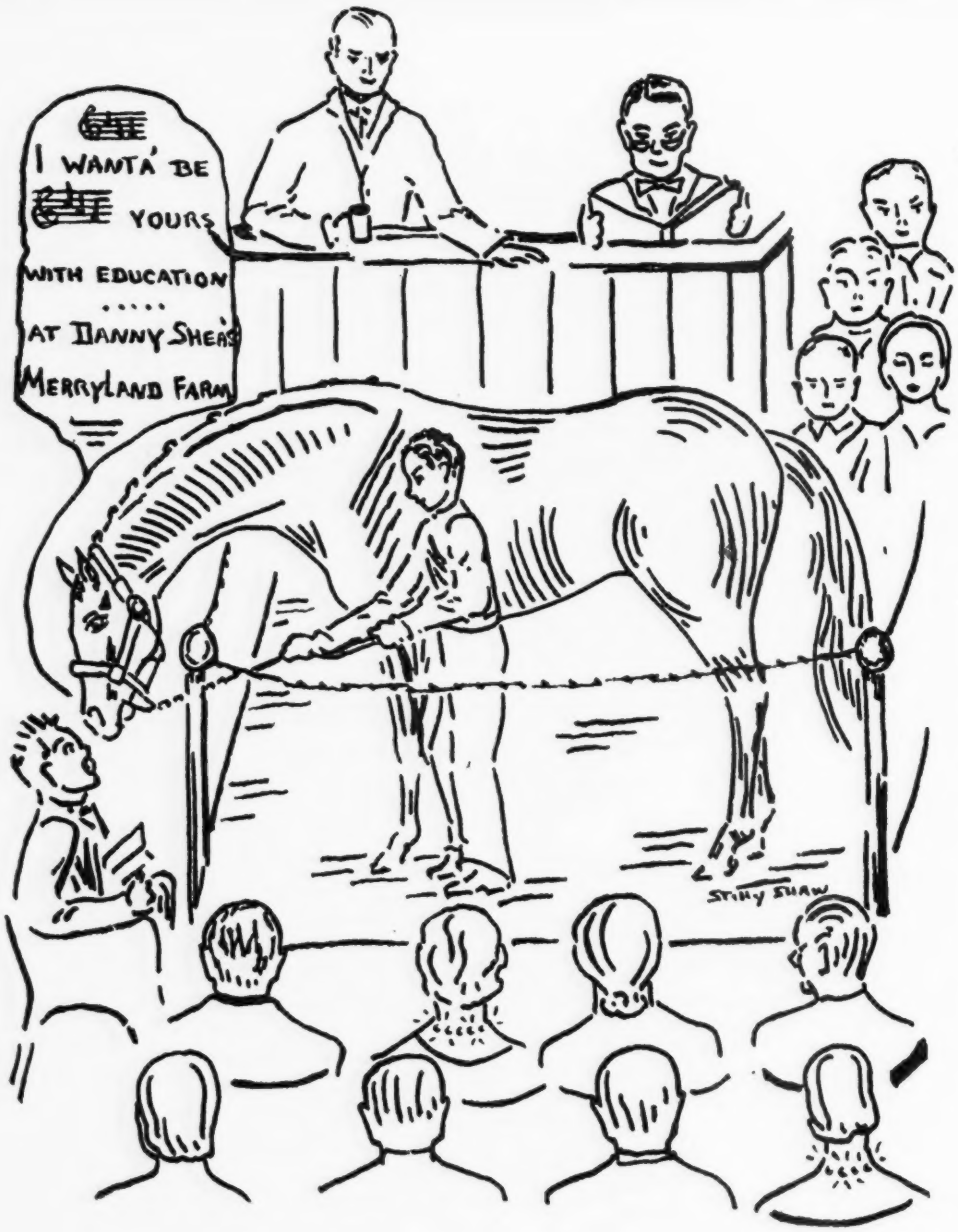

Yearlings broken and educated on our private training track. Starting gate and stalls used.

Fifth Annual Yearling Exhibition, Sunday, October 28, the day before the Maryland Fall Sales.

DANNY SHEA

MERRYLAND FARM HYDE, MARYLAND

Telephone: Fork 2951

GALLOP POLL

(Continued from page 274)

pasture—a night prowling animal loping suddenly past them, a slow swooping owl—many things can spook them, and stampede them in a wild charge. They can hurt themselves seriously by crashing into one another, as well as into fences or other objects in their wild flight at night trying to outrun fear. Weeks after the occasion, one or more show up as wobblers. No one can place a finger on the exact cause, but definite factors are visible upon an autopsy. I've heard many theories about this expressed by many eminent men. One theory was that there was a deficiency in the bone structure caused by lack of certain known elements in the soil. This never held water with me. First, all others in his group would show the same symptoms, if it were a nutritional deficiency. Second, it is, as a rule, the biggest and huskiest colt that usually is affected. Because of strength and development and power, he is the ringleader, the aggressive one. Out in front, he'd make the contact first that would injure him. Again I've read, as well as been advised, that it is a hereditary disease. To that I say that I've foaled my share of mares, and have seen many other arrivals I did not have a hand in, but I never saw a newborn foal on a foaling bed a wobbler. Were they born with it, they would lack co-ordination in the hind quarters and flounder about throughout their entire foalhood days. I doubt they would ever gain their feet and get off the foaling bed.

On the Mayer Farm we had some wobblers. Most of them were blanks as far as history went, but one I'll cite on which a true and exact history is known: A group of steers had been trough-fed over winter in a corner of our No. 7 field. Summer broodmare fields had no horses during winter. The grass was tramped out. Much manure was ground into the soil. Summer irrigation water made a greasy, slimy spot of this area. After irrigation, it would dry and crust on top, but remain greasy and slippery under the crust.

A group of early mares with big husky foals summered there. Old Andy was in that field with his parasite control wagon, picking up the droppings just prior to weaning time. Andy reported to Dr. Errington and myself that the foals playing in midfield, broke out in a wild race down the field. A big lusty bay colt raced to the front and led the chase. He was going very fast when he hit the slime. Bracing himself to stop, he slid through it, struck the chain link fence head on, and fell prone. The rest of the foals bore away from him missed the slime, circled the shelter and feeding shed, and went back down-field to the mares.

Andy reported that he left his wagon and went to the colt's aid. It was qiute

(Continued on next page)

AT SARATOGA

SECOND NIGHT—AUGUST 15

4 Colts
1 Filly

By successful sires and out of mares by

Blandford
Fairway
Pilate
Requested
Ladysman

● Br. c., by *Jacopo—Deby, by Pilate. This colt, bred similar to Phalanx, is the third foal of Deby, dam fo the winner Brave Irish. Deby is from the family of Menow.

● B. c., by *Piping Rock—Fedela, by Requested. First foal of young half sister to Oldtown and Count Raybern. This, the family of Fair Play, has produced many prominent horses of today and yesterday.

● Dk. ch. c., by Ramillies—*Golf Widow, by Fairway. *Golf Widow, a winning daughter of the great sire, Fairway, is dam of the winners Golf Club and Pro. The breeding of this yearling promises success since Ramillies' best 3-year-old of 1951 is out of a Fairway mare.

● B. f., by *Piping Rock—*Blanditia, by Blandford. *Blanditia, winning half sister to four stakes winners, is dam of the winners Westgate Blvd., Bastinado (winner in 4 seasons), and Tintia ($24,200).

● Ch. c., by Wait A Bit—Reimbursme, by Ladysman. Full brother to Demand Note, winner at 2, 1950. Reimbursme is a winning daughter of the stakes winner, Well Rewarded.

GEORGE C. CLARKE

BELMONT PLANTATION LEESBURG, VA.

The World's Greatest

THOROUGHBRED MARKET

IS IN LEXINGTON, KY.

Home of

KEENELAND SALES

Best of all in:
PRICE, SELECTION, OPPORTUNITY

BREEDERS' SALES Company
LEXINGTON KENTUCKY

145 East High Street
W. S. EVANS II, General Mgr.

HORSE FARM FOR SALE

Close to two famous Thoroughbred farms. Two miles from Paris, Bourbon County, Kentucky. 400 acres of unsurpassed soil, one main dwelling of 12 rooms, 2 baths, oil furnace. Two smaller dwellings and several tenant houses, all with electricity. 26 paddocks and numerous barns. Water in every enclosure. Concrete silo. Tobacco allotment, 17 acres.

R. D. NORWOOD, Realtor

129 Market Street Lexington, Kentucky

Phone 2-1965

FOR SALE
Azalea Driving Park

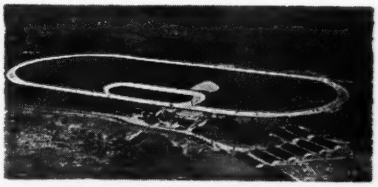

MILE TRACK—10 STABLES
CLUB HOUSE—ORANGE GROVE

HIBBARD CASSELBERRY
CASSELBERRY, FLA.

Horse Insurance A Specialty

JAMES CLAY WARD
Box 294 Paris, Kentucky

For Effective Horse

WORMING

—Many Leading Trainers Recommend

"THOROUGHBRED"

STRONGYLEZINE

When worms attack your horses, don't take chances. Use Strongylezine—the safe, reliable horse worm remedy—relied on by many of the country's outstanding trainers.

Strongylezine is easy to use—may be mixed with feed—requires no tubing, drenching or starving. And it's non-toxic.

Brood mares, sucklings, yearlings and horses in training can safely use Strongylezine—without going off feed for a single day. One dose brings amazingly effective results.

So why risk the health and performance of your horses on an unknown brand? Use

***"Thoroughbred"* STRONGYLEZINE**

Bottle $3.00 • Dozen $30.00

ORDER FROM YOUR DRUGGIST OR DEALER

If your druggist or dealer can't supply you, write for information.

Man-O-War
REMEDY COMPANY • LIMA, PA.
Veterinary Remedies, Leg Paint, Liniment, etc.

SEALTEX
LATEX BANDAGE

Made of long tough pieces that won't pull apart. Your horse can't win on a muddy track without latex bandage. Sheds water...does not slow down race horse Ideal also for wet dressings as it is non-slip and waterproof Also used to wrap bits to prevent sore mouths.

AVAILABLE NOW AT YOUR TURF SUPPLY FIRM

3"X5 YARD ROLL COSTS ONLY....$3.50

Order your
SEALTEX LATEX BANDAGE
from us and get my 80-page Saddlery Catalog FREE!
"little joe" Wiesenfeld Co.
Dept. 92 — Balto. 1, Md.

SALE OR LEASE. Stallion, Garrison Flag, with 5 broodmares, two from imported stock. Oliver Marron, Lemhi, Idaho.

GALLOP POLL

(Continued)

a stretch, but the colt lay prone. He got up as Andy got to him, and sauntered off down-field to his dam.

Inspection of the group quickly-pointed out a grand big *Beau Pere—*Donnamarie II colt, brother to Stepfather, as the unfortunate one. Weaned some three or four weeks after crashing the fence, this colt was already showing an unsteady gait with his hind quarters. Ten days in the weaning process, the group was placed in the yearling pastures, where they remained till the following August.

This colt, once he started to be unsteady, deteriorated very fast. In a month he'd flip and flop as he attempted to follow and play with his bunch. Got to where he had all sorts of difficulty getting to his feet when he'd go down. He was destroyed, and autopsy was done by Dr. Errington, with Charlie Humphreys, I believe, and myself aiding. The neck column soon was laid out, the injured vertabrae was found and separated. The opening through which the nerve passed was all but closed with calcium deposits. When the vertabrae were split down center with a saw, the lower portion of the canal wall showed irregular rough surfaces caused by calcium deposits that would have put pressure upon the spinal cord. In the field, in the past, I've taken that one section out for a look-see. Then the next-lower one. The head of that lower vertabrae, which dovetailed into the tail of the removed vertabrae, always showed damage-repair by nature and was far from normal. For like the two blocks coming from two directions on your finger, this joint of the two bones was the center of the damaging impact. The drive from behind smashing into the rebound from the head colliding with a fence or other object causes bone damage to develop.

In general practice, when a veterinarian is called in on a wobbler case the patient is already an advanced wobbler with no history to check back on. We were lucky to have old Andy as an eyewitness, and to be in a position to follow every stage of the development.

One question I'd like someone to answer: I spent three years with the war horse contractors and purchasing boards of World War I, all allied nations, as well as the U. S. Remount under Carleton Burke, who handling the Far West division for the Service, sent many thousand animals, horses and mules, to war. At Grand Island, Nebraska, in 1915 alone, there passed through our hands 15,700-odd horses and mules for war. Besides that movement of animals a public auction five days a week of non-war animals would perhaps account for another 10,000 head. In all this work for three years I never saw or heard of a wobbler mule. Has any horseman come in contact with mule wobblers? Again going back across the years when the breeding of big three-quarter-to-ton-weight drafters was a well-paying business, the wobbler was a rarity if he existed at all in this type of horse. Perhaps it was because these big sluggish, sedentary foals lacked the animation, spirit, and combativeness that Thoroughbred youngsters possess. Their quiet, subdued nature did not subject them to the hazards that the spirit and temperament of the Thoroughbred exposes himself to and involves himself in.

I was mighty proud to read the address of the eminent specialist on sterility in the human being sent into Kentucky from New York to do research in the field of sterility in the Thoroughbred; proud of the fine co-operation he received by the Kentucky horsemen, the veterinary corps of the Blue Grass, and all others who aided in this work. This is the key to progress. So often you can step across the border of one field or profession and find your problem answered over there. [See report on Sterility among Thoroughbred Stallions, THE BLOOD-HORSE of September 2, 1950, page 512.]

In that vein I wish to say the wobbler is not confined to the horse alone. He is with us in the human race in great numbers. The chiropractors deal with him exclusively. They have many case files and X-ray films of human wobblers that could easily be transposed upon the equine wobbler. I believe that as the horse world reached beyond its horizons in sterility into the field of the human being, again it can cross borders into the field of the chiropractor and come up with much valuable data as they did in sterility, this time dealing with the wobbler.

FREE!

"A TREATISE ON THE HORSE"

An authoritative, illustrated, 80 page work on the home treatment of the horse. Over ten million copies in circulation . . . *a chief reliance of owners, trainers and fanciers throughout the world.* To relieve lameness, reduce swelling, stimulate circulation get KENDALL'S COUNTER IRRITANT. Soothing, antiseptic. Relieves without causing blisters or removing hair. Famous for 70 years. An invaluable aid in every stable! At druggists, or large bottle postpaid, $1.25.

KENDALL'S COUNTER IRRITANT

Print Plainly! Mail Now!

DR. B. J. KENDALL CO.
723 Main St., Enosburg Falls, Vt.
Send me free "A Treatise on the Horse"
Name_____
Address_____
City_____State_____

JUST ABOUT 3 YEARS AGO—

My Request Won the Dwyer S.

Morgan Photo

This is the way to win a $50,000 stakes . . . a good four lengths in 2:02 (fastest 1¼ mile run of 1948 at Aqueduct) . . . trailing were Better Self, Loser Weeper, and out of the picture are Escadru, Vulcan's Forge, Big If, The Dervish.

While In Kentucky Drop By and See My Request—
Stakes Winner of $384,895—Now
Retired to Stud

No Foals Yet ! But the son of Requested will have a real crop to show this time next year. Leading breeders have sent top mares to My Request because here was a brilliant performer, a stakes winner in four seasons, and one which was retired sound. The courage, the will-to-win, the soundness and speed of My Request is what they want in their own foals. See My Request while you are in Kentucky for the sales.

(My Request is owned by B. F. Whitaker)

NOW BOOKING FOR 1952 — $1,500 Live Foal

All inquiries to

DR. HORACE N. DAVIS

BLUEGRASS HEIGHTS FARM
Old Frankfort Pike, Lexington, Ky.
Phone 2-9820

Hip 252---Full Sister to Twilight Tear

One of the Many Good Mereworth Yearlings to Be Sold

WEDNESDAY AT KEENELAND

Hip 252—B. f., by Bull Lea—Lady Lark, by Blue Larkspur

Facts based on the catalog:

Among Keeneland consignors selling more than six head

Mereworth Has the Highest Percentage of Yearlings Out of Mares Which Have Won Stakes and/or Produced Stakes Winners

And, a study of dams of stakes winners for the last five years shows that these are the mares which produce the highest percentage of stakes winners—stakes winners themselves or those which already have produced a stakes winner.

PICTURES

See page 217 of this magazine for pictures of six other Mereworth year lings. See all the yearlings in Barns E and F at Keeneland.

BUYERS MAKE A PROFIT

when Mereworth sells yearlings. To date, yearlings sold by Mereworth have won more than $4,500,000 above the sum paid for ALL of them.

Mereworth Farm

The starting point for thousands of racing victories

WALTER J. SALMON LEXINGTON, KY.